



INTERNATIONAL GEMOLOGICAL INSTITUTE

442044951



December 21, 2020
IGI Report Number 442044951

NATURAL DIAMOND
ROUND BRILLIANT

5.23 - 5.26 x 3.18 mm

Carat Weight 0.53 CARAT
Color Grade H
Clarity Grade I 1
Cut Grade EXCELLENT
Polish EXCELLENT
Symmetry VERY GOOD
Fluorescence NONE
Inscription(s) IGI 442044951
Comments: IDEAL CUT ROUND
BRILLIANT

DIAMOND REPORT

ELECTRONIC COPY

December 21, 2020

IGI Report Number

442044951

Description

NATURAL DIAMOND

Shape and Cutting Style

ROUND BRILLIANT

Measurements

5.23 - 5.26 x 3.18 mm

GRADING RESULTS

Carat Weight

0.53 CARAT

Color Grade

H

Clarity Grade

I 1

Cut Grade

EXCELLENT

ADDITIONAL GRADING INFORMATION

Polish

EXCELLENT

Symmetry

VERY GOOD

Fluorescence

NONE

Identification Features

CLOUD, CRYSTAL, FEATHER

Inscription(s)

IGI 442044951

Comments: IDEAL CUT ROUND BRILLIANT

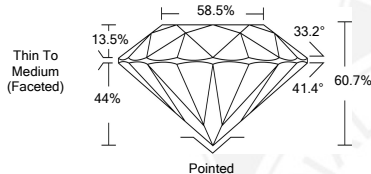
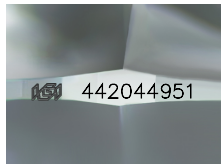

COLOR

D - F	G - J	K - M	N - R	S - Z	FANCY
Colorless	Near Colorless	Slightly Tinted	Very Light Color	Light Color	

CLARITY

IF	VS ¹⁻²	VS ¹⁻²	SI ¹⁻²	I ¹⁻²
Internally Flawless	Very Very Slightly Included	Very Slightly Included	Slightly Included	Included



December 21, 2020
IGI Report Number 442044951

NATURAL DIAMOND
ROUND BRILLIANT

5.23 - 5.26 x 3.18 mm

Carat Weight 0.53 CARAT
Color Grade H
Clarity Grade I 1
Cut Grade EXCELLENT
Polish EXCELLENT
Symmetry VERY GOOD
Fluorescence NONE
Inscription(s) IGI 442044951
Comments: IDEAL CUT ROUND
BRILLIANT



© IGI 2020, International Gemological Institute

FD - 10 20



THIS DOCUMENT WAS PRODUCED WITH THE FOLLOWING SECURITY MEASURES: SPECIAL DOCUMENT PAPER, INK SCREENS, WATERMARK, BACKGROUND DESIGNS, HOLOGRAM AND OTHER SECURITY FEATURES NOT LISTED AND DO EXCEED DOCUMENT SECURITY INDUSTRY GUIDELINES.