



DIAMOND REPORT **ELECTRONIC COPY**

April 8, 2021

IGI Report Number 468103349

Description NATURAL DIAMOND

Shape and Cutting Style ROUND BRILLIANT

Measurements 6.34 - 6.36 x 3.93 mm

GRADING RESULTS

Carat Weight 1.00 CARAT

Color Grade K

Clarity Grade SI 2

Cut Grade VERY GOOD

ADDITIONAL GRADING INFORMATION

Polish VERY GOOD

Symmetry VERY GOOD

Fluorescence NONE

Inscription(s) IGI 468103349



468103349

PROPORTIONS

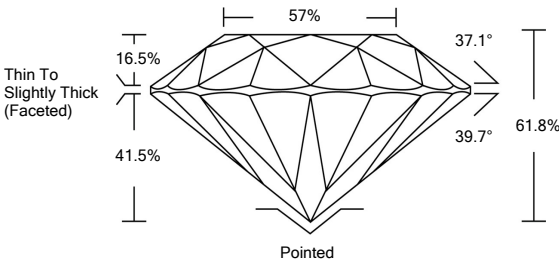

CLARITY CHARACTERISTICS

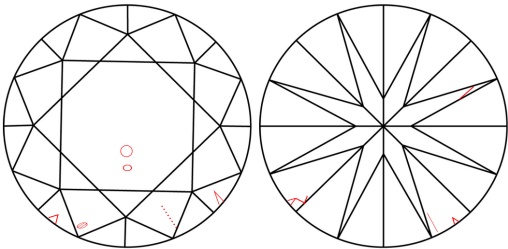

KEY TO SYMBOLS

Red symbols indicate internal characteristics.
Green symbols indicate external characteristics.

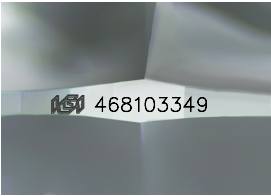

COLOR

D - F	G - J	K - M	N - R	S - Z	FANCY
Colorless	Near Colorless	Slightly Tinted	Very Light Color	Light Color	

CLARITY

IF	VS ¹⁻²	VS ¹⁻²	SI ¹⁻²	I ¹⁻²
Internally Flawless	Very Very Slightly Included	Very Slightly Included	Slightly Included	Included



DIAMOND REPORT



April 8, 2021

IGI Report Number 468103349

Description NATURAL DIAMOND

Shape and Cutting Style ROUND BRILLIANT

Measurements 6.34 - 6.36 x 3.93 mm

GRADING RESULTS

Carat Weight 1.00 CARAT

Color Grade K

Clarity Grade SI 2

Cut Grade VERY GOOD

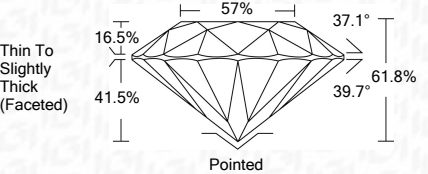

ADDITIONAL GRADING INFORMATION

Polish VERY GOOD

Symmetry VERY GOOD

Fluorescence NONE

Inscription(s) IGI 468103349



IGI

April 8, 2021

IGI Report No 468103349

NATURAL DIAMOND

ROUND BRILLIANT

6.34 - 6.36 x 3.93 mm

Carat Weight 1.00 CARAT

Color Grade K

Clarity Grade SI 2

Cut Grade VERY GOOD

Depth 61.8%

Table 57%

Girdle Thin To Slightly Thick (faceted)

Culet Pointed

Polish VERY GOOD

Symmetry VERY GOOD

Fluorescence NONE

Inscription(s) IGI 468103349