



# INTERNATIONAL GEMOLOGICAL INSTITUTE

485144854



October 28, 2021  
IGI Report Number 485144854

NATURAL DIAMOND  
ROUND BRILLIANT  
5.02 - 5.05 x 3.17 mm

Carat Weight 0.50 CARAT  
Color Grade H  
Clarity Grade I 1  
Cut Grade EXCELLENT  
Polish EXCELLENT  
Symmetry VERY GOOD  
Fluorescence NONE  
Inscription(s) IGI 485144854

## DIAMOND REPORT

## ELECTRONIC COPY

October 28, 2021  
IGI Report Number 485144854  
Description NATURAL DIAMOND  
Shape and Cutting Style ROUND BRILLIANT  
Measurements 5.02 - 5.05 x 3.17 mm

## GRADING RESULTS

Carat Weight 0.50 CARAT  
Color Grade H  
Clarity Grade I 1  
Cut Grade EXCELLENT

## ADDITIONAL GRADING INFORMATION

Polish EXCELLENT  
Symmetry VERY GOOD  
Fluorescence NONE  
Identification Features FEATHER  
Inscription(s) IGI 485144854

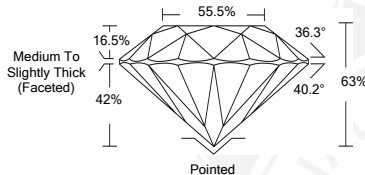
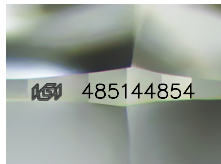

## COLOR

| D - F     | G - J          | K - M           | N - R            | S - Z       | FANCY |
|-----------|----------------|-----------------|------------------|-------------|-------|
| Colorless | Near Colorless | Slightly Tinted | Very Light Color | Light Color |       |

## CLARITY

| IF                  | VS <sup>1-2</sup>           | VS <sup>1-2</sup>      | SI <sup>1-2</sup> | I <sup>1-2</sup> |
|---------------------|-----------------------------|------------------------|-------------------|------------------|
| Internally Flawless | Very Very Slightly Included | Very Slightly Included | Slightly Included | Included         |



October 28, 2021  
IGI Report Number 485144854

NATURAL DIAMOND  
ROUND BRILLIANT  
5.02 - 5.05 x 3.17 mm

Carat Weight 0.50 CARAT  
Color Grade H  
Clarity Grade I 1  
Cut Grade EXCELLENT  
Polish EXCELLENT  
Symmetry VERY GOOD  
Fluorescence NONE  
Inscription(s) IGI 485144854



© IGI 2020, International Gemological Institute

FD - 10 20



THIS DOCUMENT WAS PRODUCED WITH THE FOLLOWING SECURITY MEASURES: SPECIAL DOCUMENT PAPER, INK SCREENS, WATERMARK BACKGROUND DESIGNS, HOLOGRAM AND OTHER SECURITY FEATURES NOT LISTED AND DO EXCEED DOCUMENT SECURITY INDUSTRY GUIDELINES.