

487194093

August 6, 2021

IGI Report Number487194093

DescriptionNATURAL DIAMOND

Shape and Cutting StylePEAR BRILLIANT

Measurements10.84 x 6.98 x 4.49 mm

GRADING RESULTS

Carat Weight2.03 CARATS

Color GradeK

Clarity GradeSI 2

ADDITIONAL GRADING INFORMATION

Polish - SymmetryVERY GOOD

ProportionsVERY GOOD

FluorescenceVERY SLIGHT

Inscription(s)IGI 487194093

PROPORTIONS

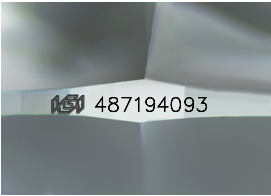
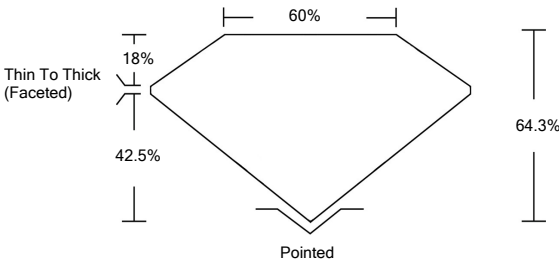

CLARITY CHARACTERISTICS

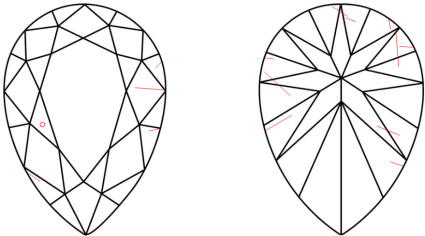

KEY TO SYMBOLS

Red symbols indicate internal characteristics.  
Green symbols indicate external characteristics.

DIAMOND REPORT



August 6, 2021

IGI Report Number487194093

DescriptionNATURAL DIAMOND

Shape and Cutting StylePEAR BRILLIANT

Measurements10.84 x 6.98 x 4.49 mm

GRADING RESULTS

Carat Weight2.03 CARATS

Color GradeK

Clarity GradeSI 2

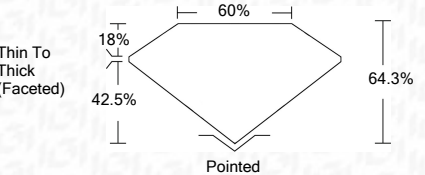

ADDITIONAL GRADING INFORMATION

Polish - SymmetryVERY GOOD

ProportionsVERY GOOD

FluorescenceVERY SLIGHT

Inscription(s)IGI 487194093



IGI

|                |                         |                 |                |                        |             |   |      |       |     |                         |         |           |             |               |
|----------------|-------------------------|-----------------|----------------|------------------------|-------------|---|------|-------|-----|-------------------------|---------|-----------|-------------|---------------|
| August 6, 2021 | IGI Report No 487194093 | NATURAL DIAMOND | PEAR BRILLIANT | 10.84 x 6.98 x 4.49 mm | 2.03 CARATS | K | SI 2 | 64.3% | 60% | Thin To Thick (Faceted) | Pointed | VERY GOOD | VERY SLIGHT | IGI 487194093 |
|                |                         |                 |                | Carat Weight           |             |   |      |       |     |                         |         |           |             |               |
|                |                         |                 |                | Color Grade            |             |   |      |       |     |                         |         |           |             |               |
|                |                         |                 |                | Clarity Grade          |             |   |      |       |     |                         |         |           |             |               |
|                |                         |                 |                | Depth                  |             |   |      |       |     |                         |         |           |             |               |
|                |                         |                 |                | Table                  |             |   |      |       |     |                         |         |           |             |               |
|                |                         |                 |                | Girdle                 |             |   |      |       |     |                         |         |           |             |               |
|                |                         |                 |                | Culet                  |             |   |      |       |     |                         |         |           |             |               |
|                |                         |                 |                | Pol - Sym              |             |   |      |       |     |                         |         |           |             |               |
|                |                         |                 |                | Proportions            |             |   |      |       |     |                         |         |           |             |               |
|                |                         |                 |                | Fluorescence           |             |   |      |       |     |                         |         |           |             |               |
|                |                         |                 |                | Inscription(s)         |             |   |      |       |     |                         |         |           |             |               |