



INTERNATIONAL GEMOLOGICAL INSTITUTE

DIAMOND REPORT

ELECTRONIC COPY

February 16, 2022
IGI Report Number 502178276
Description NATURAL DIAMOND
Shape and Cutting Style ROUND BRILLIANT
Measurements 5.43 - 5.46 x 3.34 mm

GRADING RESULTS

Carat Weight 0.61 CARAT
Color Grade H
Clarity Grade VS 1
Cut Grade EXCELLENT

ADDITIONAL GRADING INFORMATION

Polish EXCELLENT
Symmetry EXCELLENT
Fluorescence SLIGHT
Identification Features FEATHER, NEEDLE
Inscription(s) IGI 502178276
Comments: IDEAL CUT ROUND BRILLIANT



502178276

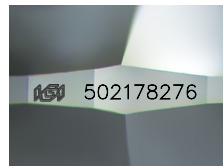

Sample Image Used

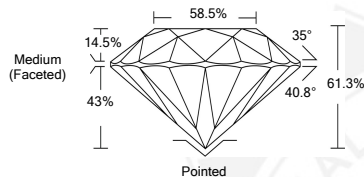

COLOR

| D - F | G - J | K - M | N - R | S - Z | FANCY |
|-----------|----------------|-----------------|------------------|-------------|-------|
| Colorless | Near Colorless | Slightly Tinted | Very Light Color | Light Color | |

CLARITY

| IF | VS ¹⁻² | VS ¹⁻² | SI ¹⁻² | I ¹⁻² |
|---------------------|-----------------------------|------------------------|-------------------|------------------|
| Internally Flawless | Very Very Slightly Included | Very Slightly Included | Slightly Included | Included |



February 16, 2022
IGI Report Number 502178276
NATURAL DIAMOND
ROUND BRILLIANT
5.43 - 5.46 x 3.34 mm
Carat Weight 0.61 CARAT
Color Grade H
Clarity Grade VS 1
Cut Grade EXCELLENT
Polish EXCELLENT
Symmetry EXCELLENT
Fluorescence SLIGHT
Inscription(s) IGI 502178276
Comments: IDEAL CUT ROUND BRILLIANT



February 16, 2022
IGI Report Number 502178276
NATURAL DIAMOND
ROUND BRILLIANT
5.43 - 5.46 x 3.34 mm
Carat Weight 0.61 CARAT
Color Grade H
Clarity Grade VS 1
Cut Grade EXCELLENT
Polish EXCELLENT
Symmetry EXCELLENT
Fluorescence SLIGHT
Inscription(s) IGI 502178276
Comments: IDEAL CUT ROUND BRILLIANT

