



INTERNATIONAL GEMOLOGICAL INSTITUTE

DIAMOND REPORT

ELECTRONIC COPY

March 24, 2022
IGI Report Number 512205971
Description NATURAL DIAMOND
Shape and Cutting Style ROUND BRILLIANT
Measurements 5.31 - 5.34 x 3.22 mm

GRADING RESULTS

Carat Weight 0.57 CARAT
Color Grade K
Clarity Grade SI 2
Cut Grade VERY GOOD

ADDITIONAL GRADING INFORMATION

Polish EXCELLENT
Symmetry VERY GOOD
Fluorescence NONE

Identification Features CLOUD, ETCH CHANNEL, FEATHER
Inscription(s) IGI 512205971



512205971

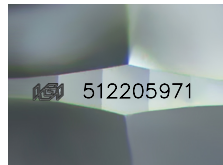

Sample Image Used

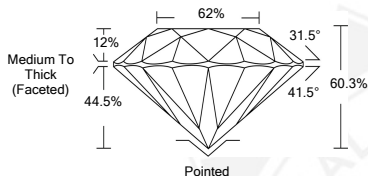

COLOR

D - F	G - J	K - M	N - R	S - Z	FANCY
Colorless	Near Colorless	Slightly Tinted	Very Light Color	Light Color	

CLARITY

IF	VS ¹⁻²	VS ¹⁻²	SI ¹⁻²	I ¹⁻²
Internally Flawless	Very Very Slightly Included	Very Slightly Included	Slightly Included	Included



March 24, 2022
IGI Report Number 512205971
NATURAL DIAMOND
ROUND BRILLIANT
5.31 - 5.34 x 3.22 mm
Carat Weight 0.57 CARAT
Color Grade K
Clarity Grade SI 2
Cut Grade VERY GOOD
Polish EXCELLENT
Symmetry VERY GOOD
Fluorescence NONE
Inscription(s) IGI 512205971



March 24, 2022
IGI Report Number 512205971
NATURAL DIAMOND
ROUND BRILLIANT
5.31 - 5.34 x 3.22 mm
Carat Weight 0.57 CARAT
Color Grade K
Clarity Grade SI 2
Cut Grade VERY GOOD
Polish EXCELLENT
Symmetry VERY GOOD
Fluorescence NONE
Inscription(s) IGI 512205971

