



DIAMOND REPORT

ELECTRONIC COPY

March 28, 2022	
IGI Report Number	512206055
Description	NATURAL DIAMOND
Shape and Cutting Style	ROUND BRILLIANT
Measurements	4.21 - 4.24 x 2.67 mm

GRADING RESULTS

Carat Weight	0.30 CARAT
Color Grade	J
Clarity Grade	I2
Cut Grade	EXCELLENT

ADDITIONAL GRADING INFORMATION

Polish	EXCELLENT
Symmetry	EXCELLENT
Fluorescence	NONE

Identification Features	CAVITY, FEATHER, INDENTED NATURAL
Inscription(s)	IGI 512206055



512206055

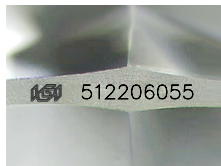

Sample Image Used

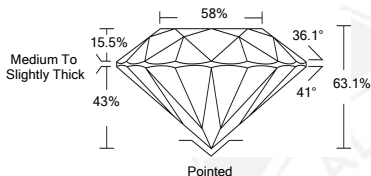

COLOR

D - F	G - J	K - M	N - R	S - Z	FANCY
Colorless	Near Colorless	Slightly Tinted	Very Light Color	Light Color	

CLARITY

IF	VS ¹⁻²	VS ¹⁻²	SI ¹⁻²	I ¹⁻²
Internally Flawless	Very Very Slightly Included	Very Slightly Included	Slightly Included	Included

© IGI 2020, International Gemological Institute

FD - 10 20



March 28, 2022	
IGI Report Number	512206055
NATURAL DIAMOND	
ROUND BRILLIANT	
4.21 - 4.24 x 2.67 mm	
Carat Weight	0.30 CARAT
Color Grade	J
Clarity Grade	I2
Cut Grade	EXCELLENT
Polish	EXCELLENT
Symmetry	EXCELLENT
Fluorescence	NONE
Inscription(s)	IGI 512206055



March 28, 2022	
IGI Report Number	512206055
NATURAL DIAMOND	
ROUND BRILLIANT	
4.21 - 4.24 x 2.67 mm	
Carat Weight	0.30 CARAT
Color Grade	J
Clarity Grade	I2
Cut Grade	EXCELLENT
Polish	EXCELLENT
Symmetry	EXCELLENT
Fluorescence	NONE
Inscription(s)	IGI 512206055



THIS DOCUMENT WAS PRODUCED WITH THE FOLLOWING SECURITY MEASURES: SPECIAL DOCUMENT PAPER, INK SCREENS, WATERMARK BACKGROUND DESIGNS, HOLOGRAM AND OTHER SECURITY FEATURES NOT LISTED AND DO EXCEED DOCUMENT SECURITY INDUSTRY GUIDELINES