



# INTERNATIONAL GEMOLOGICAL INSTITUTE

ELECTRONIC COPY

## DIAMOND REPORT

February 21, 2025

IGI Report Number

522220551

Description

NATURAL DIAMOND

Shape and Cutting Style

ROUND BRILLIANT

Measurements

6.03 - 6.07 X 3.89 MM

## GRADING RESULTS

Carat Weight

0.91 CARAT

Color Grade

I

Clarity Grade

VS 2

Cut Grade

VERY GOOD

## ADDITIONAL GRADING INFORMATION

Polish

EXCELLENT

Symmetry

VERY GOOD

Fluorescence

NONE

Identification Features

CLOUD, CRYSTAL, FEATHER

Inscription(s)

IGI 522220551

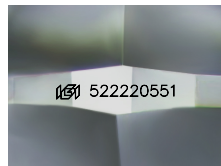

Sample Image Used

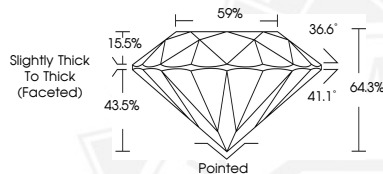

February 21, 2025

IGI Report Number 522220551

ROUND BRILLIANT

NATURAL DIAMOND

6.03 - 6.07 X 3.89 MM

Carat Weight 0.91 CARAT

Color Grade I

Clarity Grade VS 2

Cut Grade VERY GOOD

Polish EXCELLENT

Symmetry VERY GOOD

Fluorescence NONE

Inscription(s) IGI 522220551



February 21, 2025

IGI Report Number 522220551

ROUND BRILLIANT

NATURAL DIAMOND

6.03 - 6.07 X 3.89 MM

Carat Weight 0.91 CARAT

Color Grade I

Clarity Grade VS 2

Cut Grade VERY GOOD

Polish EXCELLENT

Symmetry VERY GOOD

Fluorescence NONE

Inscription(s) IGI 522220551



THIS DOCUMENT WAS PRODUCED WITH THE FOLLOWING SECURITY MEASURES: SPECIAL DOCUMENT PAPER, INK SCREENS, WATERMARK, BACKGROUND DESIGNS, HOLOGRAM AND OTHER SECURITY FEATURES NOT LISTED AND DO EXCEED DOCUMENT SECURITY INDUSTRY GUIDELINES.

For terms & conditions and to verify this report, please visit [www.igi.org](http://www.igi.org)