



INTERNATIONAL GEMOLOGICAL INSTITUTE

DIAMOND REPORT

Electronic COPY

May 18, 2022
IGI Report Number 526262876
Description NATURAL DIAMOND
Shape and Cutting Style ROUND BRILLIANT
Measurements 6.07 - 6.15 x 3.87 mm

GRADING RESULTS

Carat Weight 0.90 CARAT
Color Grade I
Clarity Grade VS 1
Cut Grade EXCELLENT

ADDITIONAL GRADING INFORMATION

Polish EXCELLENT
Symmetry VERY GOOD
Fluorescence NONE
Identification Features FEATHER
Inscription(s) IGI 526262876



526262876

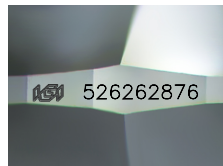

Sample Image Used

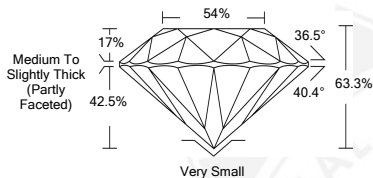

COLOR

| D - F | G - J | K - M | N - R | S - Z | FANCY |
|-----------|----------------|-----------------|------------------|-------------|-------|
| Colorless | Near Colorless | Slightly Tinted | Very Light Color | Light Color | |

CLARITY

| IF | VS ¹⁻² | VS ¹⁻² | SI ¹⁻² | I ¹⁻² |
|---------------------|-----------------------------|------------------------|-------------------|------------------|
| Internally Flawless | Very Very Slightly Included | Very Slightly Included | Slightly Included | Included |



May 18, 2022
IGI Report Number 526262876
NATURAL DIAMOND
ROUND BRILLIANT
6.07 - 6.15 x 3.87 mm
Carat Weight 0.90 CARAT
Color Grade I
Clarity Grade VS 1
Cut Grade EXCELLENT
Symmetry VERY GOOD
Fluorescence NONE
Inscription(s) IGI 526262876



May 18, 2022
IGI Report Number 526262876
NATURAL DIAMOND
ROUND BRILLIANT
6.07 - 6.15 x 3.87 mm
Carat Weight 0.90 CARAT
Color Grade I
Clarity Grade VS 1
Cut Grade EXCELLENT
Polish EXCELLENT
Symmetry VERY GOOD
Fluorescence NONE
Inscription(s) IGI 526262876

