



INTERNATIONAL GEMOLOGICAL INSTITUTE

DIAMOND REPORT

ELECTRONIC COPY

August 10, 2022
IGI Report Number 539247538
Description NATURAL DIAMOND
Shape and Cutting Style ROUND BRILLIANT
Measurements 4.44 - 4.46 x 2.82 mm

GRADING RESULTS

Carat Weight 0.35 CARAT
Color Grade K
Clarity Grade VS 1
Cut Grade EXCELLENT

ADDITIONAL GRADING INFORMATION

Polish EXCELLENT
Symmetry EXCELLENT
Fluorescence NONE
Identification Features FEATHER
Inscription(s) IGI 539247538



539247538

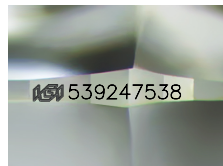

Sample Image Used

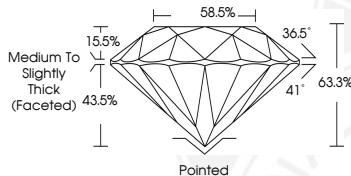

COLOR

D - F	G - J	K - M	N - R	S - Z	FANCY
Colorless	Near Colorless	Slightly Tinted	Very Light Color	Light Color	

CLARITY

IF	VS ¹⁻²	VS ¹⁻²	SI ¹⁻²	I ¹⁻²
Internally Flawless	Very Very Slightly Included	Very Slightly Included	Slightly Included	Included

© IGI 2020, International Gemological Institute

FD - 10 20



August 10, 2022
IGI Report Number 539247538
NATURAL DIAMOND
ROUND BRILLIANT
4.44 - 4.46 x 2.82 mm
Carat Weight 0.35 CARAT
Color Grade K
Clarity Grade VS 1
Cut Grade EXCELLENT
Polish EXCELLENT
Symmetry EXCELLENT
Fluorescence NONE
Inscription(s) IGI 539247538



August 10, 2022
IGI Report Number 539247538
NATURAL DIAMOND
ROUND BRILLIANT
4.44 - 4.46 x 2.82 mm
Carat Weight 0.35 CARAT
Color Grade K
Clarity Grade VS 1
Cut Grade EXCELLENT
Polish EXCELLENT
Symmetry EXCELLENT
Fluorescence NONE
Inscription(s) IGI 539247538



THIS DOCUMENT WAS PRODUCED WITH THE FOLLOWING SECURITY MEASURES: SPECIAL DOCUMENT PAPER, INK SCREENS, WATERMARK, BACKGROUND DESIGN, HOLOGRAM AND OTHER SECURITY FEATURES NOT LISTED AND DO EXCEED DOCUMENT SECURITY INDUSTRY GUIDELINES.