



INTERNATIONAL GEMOLOGICAL INSTITUTE

DIAMOND REPORT

ELECTRONIC COPY

October 7, 2022
IGI Report Number 546291431
Description NATURAL DIAMOND
Shape and Cutting Style ROUND BRILLIANT
Measurements 5.71 - 5.75 x 3.77 mm

GRADING RESULTS

Carat Weight 0.80 CARAT
Color Grade K
Clarity Grade SI 1
Cut Grade GOOD

ADDITIONAL GRADING INFORMATION

Polish EXCELLENT
Symmetry VERY GOOD
Fluorescence NONE

Identification Features FEATHER, CLOUD, INDENTED NATURAL
Inscription(s) IGI 546291431
Comments: Faint Brown



546291431

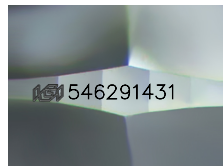

Sample Image Used

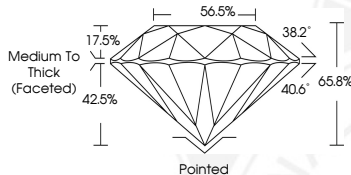

COLOR

D - F	G - J	K - M	N - R	S - Z	FANCY
Colorless	Near Colorless	Slightly Tinted	Very Light Color	Light Color	

CLARITY

IF	VS ¹⁻²	VS ¹⁻²	SI ¹⁻²	I ¹⁻²
Internally Flawless	Very Very Slightly Included	Very Slightly Included	Slightly Included	Included

© IGI 2020, International Gemological Institute

FD - 10 20



October 7, 2022
IGI Report Number 546291431
NATURAL DIAMOND
ROUND BRILLIANT
5.71 - 5.75 x 3.77 mm
Carat Weight 0.80 CARAT
Color Grade K
Clarity Grade SI 1
Cut Grade GOOD
Polish EXCELLENT
Symmetry VERY GOOD
Fluorescence NONE
Inscription(s) IGI 546291431
Comments: Faint Brown



October 7, 2022
IGI Report Number 546291431
NATURAL DIAMOND
ROUND BRILLIANT
5.71 - 5.75 x 3.77 mm
Carat Weight 0.80 CARAT
Color Grade K
Clarity Grade SI 1
Cut Grade GOOD
Polish EXCELLENT
Symmetry VERY GOOD
Fluorescence NONE
Inscription(s) IGI 546291431
Comments: Faint Brown



THIS DOCUMENT WAS PRODUCED WITH THE FOLLOWING SECURITY MEASURES: SPECIAL DOCUMENT PAPER, INK SCREENS, WATERMARK, BACKGROUND DESIGN, HOLOGRAM AND OTHER SECURITY FEATURES NOT LISTED AND DO EXCEED DOCUMENT SECURITY INDUSTRY GUIDELINES.