



INTERNATIONAL GEMOLOGICAL INSTITUTE

DIAMOND REPORT

ELECTRONIC COPY

February 3, 2023
IGI Report Number 564381918
Description NATURAL DIAMOND
Shape and Cutting Style ROUND BRILLIANT
Measurements 4.33 - 4.36 x 2.71 mm

GRADING RESULTS

Carat Weight 0.31 CARAT
Color Grade M
Clarity Grade VS 1
Cut Grade EXCELLENT

ADDITIONAL GRADING INFORMATION

Polish EXCELLENT
Symmetry EXCELLENT
Fluorescence NONE

Identification Features CLOUD
Inscription(s) IGI 564381918
Comments: IDEAL CUT ROUND BRILLIANT



564381918

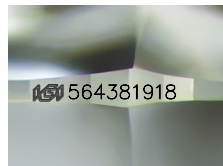

Sample Image Used

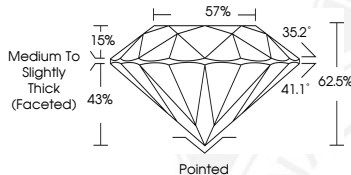

COLOR

D - F	G - J	K - M	N - R	S - Z	FANCY
Colorless	Near Colorless	Slightly Tinted	Very Light Color	Light Color	

CLARITY

IF	VS ¹⁻²	VS ¹⁻²	SI ¹⁻²	I ¹⁻²
Internally Flawless	Very Very Slightly Included	Very Slightly Included	Slightly Included	Included

© IGI 2020, International Gemological Institute

FD - 10 20



February 3, 2023
IGI Report Number 564381918
NATURAL DIAMOND
ROUND BRILLIANT
4.33 - 4.36 x 2.71 mm
Carat Weight 0.31 CARAT
Color Grade M
Clarity Grade VS 1
Cut Grade EXCELLENT
Polish EXCELLENT
Symmetry EXCELLENT
Fluorescence NONE
Inscription(s) IGI 564381918
Comments: IDEAL CUT ROUND BRILLIANT



February 3, 2023
IGI Report Number 564381918
NATURAL DIAMOND
ROUND BRILLIANT
4.33 - 4.36 x 2.71 mm
Carat Weight 0.31 CARAT
Color Grade M
Clarity Grade VS 1
Cut Grade EXCELLENT
Polish EXCELLENT
Symmetry EXCELLENT
Fluorescence NONE
Inscription(s) IGI 564381918
Comments: IDEAL CUT ROUND BRILLIANT



THIS DOCUMENT WAS PRODUCED WITH THE FOLLOWING SECURITY MEASURES: SPECIAL DOCUMENT PAPER, INK SCREENS, WATERMARK, BACKGROUND DESIGN, HOLOGRAM AND OTHER SECURITY FEATURES NOT LISTED AND DO EXCEED DOCUMENT SECURITY INDUSTRY GUIDELINES.