



INTERNATIONAL GEMOLOGICAL INSTITUTE

DIAMOND REPORT

ELECTRONIC COPY

March 29, 2023
IGI Report Number 571311921
Description NATURAL DIAMOND
Shape and Cutting Style ROUND BRILLIANT
Measurements 4.23 - 4.32 x 2.68 mm

GRADING RESULTS

Carat Weight 0.30 CARAT
Color Grade F
Clarity Grade SI 2
Cut Grade VERY GOOD

ADDITIONAL GRADING INFORMATION

Polish VERY GOOD
Symmetry GOOD
Fluorescence NONE

Identification Features CRYSTAL, FEATHER, CHIP, INDENTED
NATURAL

Inscription(s) IGI 571311921



571311921

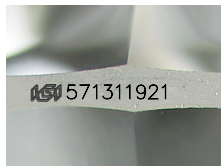

Sample Image Used

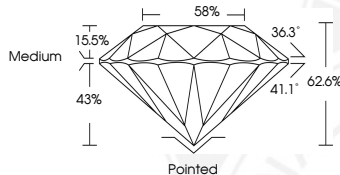

COLOR

D - F	G - J	K - M	N - R	S - Z	FANCY
Colorless	Near Colorless	Slightly Tinted	Very Light Color	Light Color	

CLARITY

IF	VS ¹⁻²	VS ¹⁻²	SI ¹⁻²	I ¹⁻²
Internally Flawless	Very Very Slightly Included	Very Slightly Included	Slightly Included	Included

© IGI 2020, International Gemological Institute

FD - 10 20



March 29, 2023
IGI Report Number 571311921
NATURAL DIAMOND
ROUND BRILLIANT
4.23 - 4.32 x 2.68 mm
Carat Weight 0.30 CARAT
Color Grade F
Clarity Grade SI 2
Cut Grade VERY GOOD
Polish VERY GOOD
Symmetry GOOD
Fluorescence NONE
Inscription(s) IGI 571311921



March 29, 2023
IGI Report Number 571311921
NATURAL DIAMOND
ROUND BRILLIANT
4.23 - 4.32 x 2.68 mm
Carat Weight 0.30 CARAT
Color Grade F
Clarity Grade SI 2
Cut Grade VERY GOOD
Polish VERY GOOD
Symmetry GOOD
Fluorescence NONE
Inscription(s) IGI 571311921



THIS DOCUMENT WAS PRODUCED WITH THE FOLLOWING SECURITY MEASURES: SPECIAL DOCUMENT PAPER, INK SCREENS, WATERMARK, BACKGROUND DESIGN, HOLOGRAM AND OTHER SECURITY FEATURES NOT LISTED AND DO EXCEED DOCUMENT SECURITY INDUSTRY GUIDELINES.