



INTERNATIONAL GEMOLOGICAL INSTITUTE

DIAMOND REPORT

ELECTRONIC COPY

July 12, 2023
IGI Report Number 575302338
Description NATURAL DIAMOND
Shape and Cutting Style ROUND BRILLIANT
Measurements 4.72 - 4.76 x 2.94 mm

GRADING RESULTS

Carat Weight 0.41 CARAT
Color Grade M
Clarity Grade VVS 1
Cut Grade EXCELLENT

ADDITIONAL GRADING INFORMATION

Polish VERY GOOD
Symmetry EXCELLENT
Fluorescence NONE

Identification Features PINPOINT
Inscription(s) IGI 575302338
Comments: IDEAL CUT ROUND BRILLIANT

Faint Brown



575302338

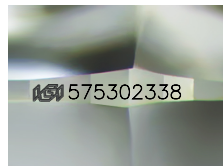

Sample Image Used

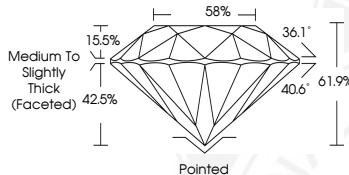

COLOR

D - F	G - J	K - M	N - R	S - Z	FANCY
Colorless	Near Colorless	Slightly Tinted	Very Light Color	Light Color	

CLARITY

IF	VS ¹⁻²	VS ¹⁻²	SI ¹⁻²	I ¹⁻²
Internally Flawless	Very Very Slightly Included	Very Slightly Included	Slightly Included	Included

© IGI 2020, International Gemological Institute

FD - 10 20



THIS DOCUMENT WAS PRODUCED WITH THE FOLLOWING SECURITY MEASURES: SPECIAL DOCUMENT PAPER, INK SCREENS, WATERMARK, BACKGROUND DESIGN, HOLOGRAM AND OTHER SECURITY FEATURES NOT LISTED AND DO EXCEED DOCUMENT SECURITY INDUSTRY GUIDELINES.



July 12, 2023
IGI Report Number 575302338
NATURAL DIAMOND
ROUND BRILLIANT
4.72 - 4.76 x 2.94 mm
Carat Weight 0.41 CARAT
Color Grade M
Clarity Grade VVS 1
Cut Grade EXCELLENT
Polish VERY GOOD
Symmetry EXCELLENT
Fluorescence NONE
Inscription(s) IGI 575302338
Comments: IDEAL CUT ROUND BRILLIANT

Faint Brown



July 12, 2023
IGI Report Number 575302338
NATURAL DIAMOND
ROUND BRILLIANT
4.72 - 4.76 x 2.94 mm
Carat Weight 0.41 CARAT
Color Grade M
Clarity Grade VVS 1
Cut Grade EXCELLENT
Polish VERY GOOD
Symmetry EXCELLENT
Fluorescence NONE
Inscription(s) IGI 575302338
Comments: IDEAL CUT ROUND BRILLIANT

Faint Brown