



# INTERNATIONAL GEMOLOGICAL INSTITUTE

## DIAMOND REPORT

ELECTRONIC COPY

November 29, 2023

IGI Report Number

608368721

Description

NATURAL DIAMOND

Shape and Cutting Style

ROUND BRILLIANT

Measurements

4.33 - 4.36 x 2.71 mm

## GRADING RESULTS

Carat Weight

0.31 CARAT

Color Grade

J

Clarity Grade

INTERNALLY FLAWLESS

Cut Grade

EXCELLENT

## ADDITIONAL GRADING INFORMATION

Polish

EXCELLENT

Symmetry

EXCELLENT

Fluorescence

NONE

Inscription(s)

IGI 608368721

Comments: IDEAL CUT ROUND BRILLIANT



608368721

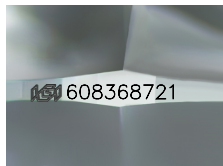

Sample Image Used

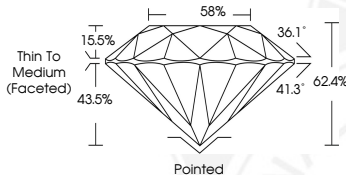

## COLOR

D - F	G - J	K - M	N - R	S - Z	FANCY
Colorless	Near Colorless	Slightly Tinted	Very Light Color	Light Color	

## CLARITY

IF	VS <sup>1-2</sup>	VS <sup>1-2</sup>	SI <sup>1-2</sup>	I <sup>1-2</sup>
Internally Flawless	Very Very Slightly Included	Very Slightly Included	Slightly Included	Included

© IGI 2020, International Gemological Institute

FD - 10 20



November 29, 2023

IGI Report Number 608368721

NATURAL DIAMOND

ROUND BRILLIANT

4.33 - 4.36 x 2.71 mm

Carat Weight 0.31 CARAT

Color Grade J

Clarity Grade INTERNALLY FLAWLESS

Cut Grade EXCELLENT

Polish EXCELLENT

Symmetry EXCELLENT

Fluorescence NONE

Inscription(s) IGI 608368721

Comments: IDEAL CUT ROUND BRILLIANT



November 29, 2023

IGI Report Number 608368721

NATURAL DIAMOND

ROUND BRILLIANT

4.33 - 4.36 x 2.71 mm

Carat Weight 0.31 CARAT

Color Grade J

Clarity Grade INTERNALLY FLAWLESS

Cut Grade EXCELLENT

Polish EXCELLENT

Symmetry EXCELLENT

Fluorescence NONE

Inscription(s) IGI 608368721

Comments: IDEAL CUT ROUND BRILLIANT



THIS DOCUMENT WAS PRODUCED WITH THE FOLLOWING SECURITY MEASURES: SPECIAL DOCUMENT PAPER, INK SCREENS, WATERMARK, BACKGROUND DESIGN, HOLOGRAM AND OTHER SECURITY FEATURES NOT LISTED AND DO EXCEED DOCUMENT SECURITY INDUSTRY GUIDELINES.