



INTERNATIONAL GEMOLOGICAL INSTITUTE

DIAMOND REPORT

ELECTRONIC COPY

January 23, 2024

IGI Report Number

615385815

Description

NATURAL DIAMOND

Shape and Cutting Style

ROUND BRILLIANT

Measurements

5.11 - 5.15 x 3.16 mm

GRADING RESULTS

Carat Weight

0.52 CARAT

Color Grade

N

Clarity Grade

SI 2

Cut Grade

EXCELLENT

ADDITIONAL GRADING INFORMATION

Polish

VERY GOOD

Symmetry

VERY GOOD

Fluorescence

SLIGHT

Identification Features

CRYSTAL, FEATHER, CLOUD

Inscription(s)

IGI 615385815

Comments: IDEAL CUT ROUND BRILLIANT



615385815

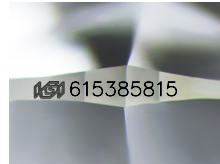

Sample Image Used

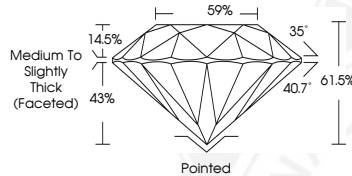

COLOR

D - F	G - J	K - M	N - R	S - Z	FANCY
Colorless	Near Colorless	Slightly Tinted	Very Light Color	Light Color	

CLARITY

IF	VS ¹⁻²	VS ¹⁻²	SI ¹⁻²	I ¹⁻²
Internally Flawless	Very Very Slightly Included	Very Slightly Included	Slightly Included	Included

© IGI 2020, International Gemological Institute

FD - 10 20



THIS DOCUMENT WAS PRODUCED WITH THE FOLLOWING SECURITY MEASURES: SPECIAL DOCUMENT PAPER, INK SCREENS, WATERMARK, BACKGROUND DESIGNS, HOLOGRAM AND OTHER SECURITY FEATURES NOT LISTED AND DO EXCEED DOCUMENT SECURITY INDUSTRY GUIDELINES.



January 23, 2024

IGI Report Number 615385815

NATURAL DIAMOND

ROUND BRILLIANT

5.11 - 5.15 x 3.16 mm

Carat Weight 0.52 CARAT

Color Grade N

Clarity Grade SI 2

Cut Grade EXCELLENT

Polish VERY GOOD

Symmetry VERY GOOD

Fluorescence SLIGHT

Inscription(s) IGI 615385815

Comments: IDEAL CUT ROUND BRILLIANT



January 23, 2024

IGI Report Number 615385815

NATURAL DIAMOND

ROUND BRILLIANT

5.11 - 5.15 x 3.16 mm

Carat Weight 0.52 CARAT

Color Grade N

Clarity Grade SI 2

Cut Grade EXCELLENT

Polish VERY GOOD

Symmetry VERY GOOD

Fluorescence SLIGHT

Inscription(s) IGI 615385815

Comments: IDEAL CUT ROUND BRILLIANT