



# INTERNATIONAL GEMOLOGICAL INSTITUTE

## DIAMOND REPORT

**ELECTRONIC COPY**

March 15, 2024  
IGI Report Number 623454048  
Description NATURAL DIAMOND  
Shape and Cutting Style ROUND BRILLIANT  
Measurements 5.05 - 5.08 x 3.20 mm

## GRADING RESULTS

Carat Weight 0.51 CARAT  
Color Grade K  
Clarity Grade VVS 2  
Cut Grade VERY GOOD

## ADDITIONAL GRADING INFORMATION

Polish VERY GOOD  
Symmetry GOOD  
Fluorescence NONE  
Identification Features FEATHER, CLOUD, PINPOINT  
Inscription(s) IGI 623454048



623454048

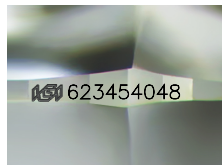

Sample Image Used

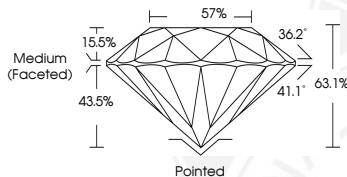

## COLOR

D - F	G - J	K - M	N - R	S - Z	FANCY
Colorless	Near Colorless	Slightly Tinted	Very Light Color	Light Color	

## CLARITY

IF	VVS <sup>1-2</sup>	VS <sup>1-2</sup>	SI <sup>1-2</sup>	I <sup>1-2</sup>
Internally Flawless	Very Very Slightly Included	Very Slightly Included	Slightly Included	Included

© IGI 2020, International Gemological Institute

FD - 10 20



THIS DOCUMENT WAS PRODUCED WITH THE FOLLOWING SECURITY MEASURES: SPECIAL DOCUMENT PAPER, INK SCREENS, WATERMARK, BACKGROUND DESIGNS, HOLOGRAM AND OTHER SECURITY FEATURES NOT LISTED AND DO EXCEED DOCUMENT SECURITY INDUSTRY GUIDELINES.



March 15, 2024  
IGI Report Number 623454048  
NATURAL DIAMOND  
ROUND BRILLIANT  
5.05 - 5.08 x 3.20 mm  
Carat Weight 0.51 CARAT  
Color Grade K  
Clarity Grade VVS 2  
Cut Grade VERY GOOD  
Polish VERY GOOD  
Symmetry GOOD  
Fluorescence NONE  
Inscription(s) IGI 623454048



March 15, 2024  
IGI Report Number 623454048  
NATURAL DIAMOND  
ROUND BRILLIANT  
5.05 - 5.08 x 3.20 mm  
Carat Weight 0.51 CARAT  
Color Grade K  
Clarity Grade VVS 2  
Cut Grade VERY GOOD  
Polish VERY GOOD  
Symmetry GOOD  
Fluorescence NONE  
Inscription(s) IGI 623454048