



INTERNATIONAL GEMOLOGICAL INSTITUTE

ELECTRONIC COPY

628411654

DIAMOND REPORT

May 29, 2024
IGI Report Number 628411654
Description NATURAL DIAMOND
Shape and Cutting Style ROUND BRILLIANT
Measurements 4.37 - 4.39 X 2.73 MM

GRADING RESULTS

Carat Weight 0.32 CARAT
Color Grade I
Clarity Grade SI 1
Cut Grade EXCELLENT

ADDITIONAL GRADING INFORMATION

Polish VERY GOOD
Symmetry EXCELLENT
Fluorescence SLIGHT
Identification Features CLOUD, CRYSTAL, CAVITY
Inscription(s) IGI 628411654
Comments: IDEAL CUT ROUND BRILLIANT

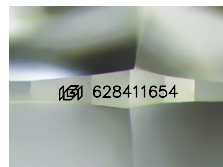

Sample Image Used

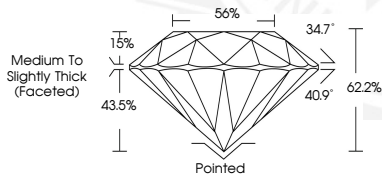

May 29, 2024
IGI Report Number 628411654
ROUND BRILLIANT
NATURAL DIAMOND
4.37 - 4.39 X 2.73 MM
Carat Weight 0.32 CARAT
Color Grade I
Clarity Grade SI 1
Cut Grade EXCELLENT
Polish VERY GOOD
Symmetry EXCELLENT
Fluorescence SLIGHT
Inscription(s) IGI 628411654
Comments: IDEAL CUT ROUND BRILLIANT



May 29, 2024
IGI Report Number 628411654
ROUND BRILLIANT
NATURAL DIAMOND
4.37 - 4.39 X 2.73 MM
Carat Weight 0.32 CARAT
Color Grade I
Clarity Grade SI 1
Cut Grade EXCELLENT
Polish VERY GOOD
Symmetry EXCELLENT
Fluorescence SLIGHT
Inscription(s) IGI 628411654
Comments: IDEAL CUT ROUND BRILLIANT



THIS DOCUMENT WAS PRODUCED WITH THE FOLLOWING SECURITY MEASURES: SPECIAL DOCUMENT PAPER, INK SCREENS, WATERMARK, BACKGROUND DESIGNS, HOLOGRAM AND OTHER SECURITY FEATURES NOT LISTED AND DO EXCEED DOCUMENT SECURITY INDUSTRY GUIDELINES.

For terms & conditions and to verify this report, please visit www.igi.org