



ELECTRONIC COPY

DIAMOND REPORT

May 30, 2024	
IGI Report Number	628457097
Description	NATURAL DIAMOND
Shape and Cutting Style	ROUND BRILLIANT
Measurements	8.60 - 8.65 X 5.40 MM

GRADING RESULTS

Carat Weight	2.50 CARATS
Color Grade	H
Clarity Grade	SI 2
Cut Grade	EXCELLENT

ADDITIONAL GRADING INFORMATION

Polish	EXCELLENT
Symmetry	EXCELLENT
Fluorescence	NONE
Inscription(s)	 628457097
Comments: IDEAL CUT ROUND BRILLIANT	

628457097
Report verification at igi.org

PROPORTIONS

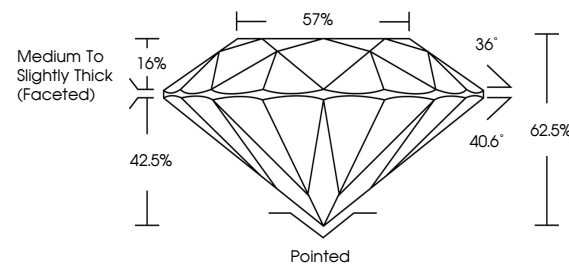

CLARITY CHARACTERISTICS

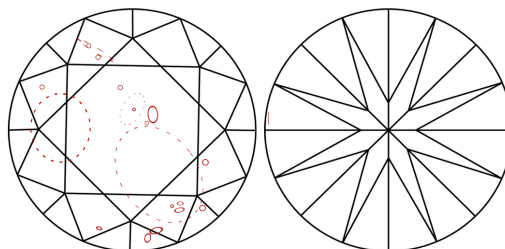

KEY TO SYMBOLS

Red symbols indicate internal characteristics.
Green symbols indicate external characteristics.

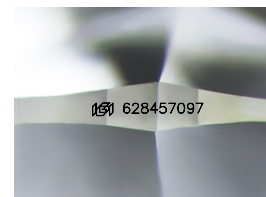

Sample Image Used

COLOR

D - F	G - J	K - M	N - R	S - Z	FANCY
Colorless	Near Colorless	Slightly Tinted	Very Light Color	Light Color	

CLARITY

IF	VVS ¹⁻²	VS ¹⁻²	SI ¹⁻²	I ¹⁻³
Internally Flawless	Very Very Slightly Included	Very Slightly Included	Slightly Included	Included



© IGI 2020, International Gemological Institute

FD - 10 20

www.igi.org

THIS DOCUMENT WAS PRODUCED WITH THE FOLLOWING SECURITY MEASURES: SPECIAL DOCUMENT PAPER, INK SCREENS, WATERMARK, BACKGROUND DESIGNS, HOLOGRAM AND OTHER SECURITY FEATURES NOT LISTED AND DO EXCEED DOCUMENT SECURITY INDUSTRY GUIDELINES

DIAMOND REPORT



May 30, 2024	
IGI Report Number	6284570977
Description	NATURAL DIAMOND
Shape and Cutting Style	ROUND BRILLIANT
Measurements	8.60 - 8.65 X 5.40 MM

GRADING RESULTS

Carat Weight	2.50 CARATS
Color Grade	H
Clarity Grade	SI 2
Cut Grade	EXCELLENT

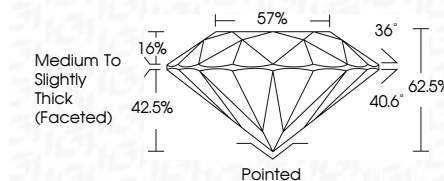

ADDITIONAL GRADING INFORMATION

Polish	EXCELLENT
Symmetry	EXCELLENT
Fluorescence	NONE
Inscription(s)	(G) 628457097
Comments: IDEAL CUT ROUND BRILLIANT	



May 30, 2024	GI Report No. 62845707	
	ROUND ROUND BRILLIANT	
	6.60 - 6.65 X 5.40 MM	
	Carat Weight	Medals T
	Color Grade	
	Clarity Grade	
	Cut Grade	
	Depth	
	Table	
	Grade	
	Culet	
	Polish	
	Symmetry	
	Fluorescence	
	Inscription (3)	
	Comments:	
	DEAL CUT ROUND BRILLIANT	

Comments: