



INTERNATIONAL GEMOLOGICAL INSTITUTE

DIAMOND REPORT

May 30, 2024
IGI Report Number **628468941**
Description **NATURAL DIAMOND**
Shape and Cutting Style **ROUND BRILLIANT**
Measurements **5.11 - 5.13 X 3.08 MM**

GRADING RESULTS

Carat Weight **0.50 CARAT**
Color Grade **D**
Clarity Grade **SI 2**
Cut Grade **EXCELLENT**

ADDITIONAL GRADING INFORMATION

Polish **VERY GOOD**
Symmetry **EXCELLENT**
Fluorescence **STRONG**
Identification Features **CRYSTAL, FEATHER, CLOUD**
Inscription(s) **IGI 628468941**
Comments: IDEAL CUT ROUND BRILLIANT

ELECTRONIC COPY

628468941

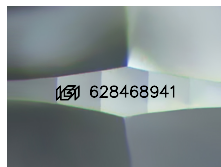

Sample Image Used

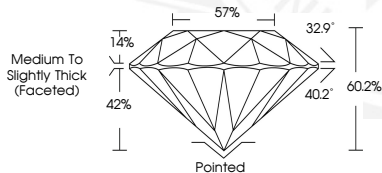

May 30, 2024
IGI Report Number **628468941**
ROUND BRILLIANT
NATURAL DIAMOND
5.11 - 5.13 X 3.08 MM
Carat Weight **0.50 CARAT**
Color Grade **D**
Clarity Grade **SI 2**
Cut Grade **EXCELLENT**
Polish **VERY GOOD**
Symmetry **EXCELLENT**
Fluorescence **STRONG**
Inscription(s) **IGI 628468941**
Comments: IDEAL CUT ROUND BRILLIANT



May 30, 2024
IGI Report Number **628468941**
ROUND BRILLIANT
NATURAL DIAMOND
5.11 - 5.13 X 3.08 MM
Carat Weight **0.50 CARAT**
Color Grade **D**
Clarity Grade **SI 2**
Cut Grade **EXCELLENT**
Polish **VERY GOOD**
Symmetry **EXCELLENT**
Fluorescence **STRONG**
Inscription(s) **IGI 628468941**
Comments: IDEAL CUT ROUND BRILLIANT



THIS DOCUMENT WAS PRODUCED WITH THE FOLLOWING SECURITY MEASURES: SPECIAL DOCUMENT PAPER, INK SCREENS, WATERMARK, BACKGROUND DESIGNS, HOLOGRAM AND OTHER SECURITY FEATURES NOT LISTED AND DO EXCEED DOCUMENT SECURITY INDUSTRY GUIDELINES.

For terms & conditions and to verify this report, please visit www.igi.org