



INTERNATIONAL GEMOLOGICAL INSTITUTE

629444465



April 30, 2024
IGI Report Number 629444465
NATURAL DIAMOND
ROUND BRILLIANT
4.49 - 4.51 x 2.81 mm
Carat Weight 0.35 CARAT
Color Grade J
Clarity Grade VS 2
Cut Grade EXCELLENT
Polish EXCELLENT
Symmetry EXCELLENT
Fluorescence NONE
Inscription(s) IGI 629444465
Comments: IDEAL CUT ROUND
BRILLIANT



April 30, 2024
IGI Report Number 629444465
NATURAL DIAMOND
ROUND BRILLIANT
4.49 - 4.51 x 2.81 mm
Carat Weight 0.35 CARAT
Color Grade J
Clarity Grade VS 2
Cut Grade EXCELLENT
Polish EXCELLENT
Symmetry EXCELLENT
Fluorescence NONE
Inscription(s) IGI 629444465
Comments: IDEAL CUT ROUND
BRILLIANT

DIAMOND REPORT

ELECTRONIC COPY

April 30, 2024
IGI Report Number
Description
Shape and Cutting Style
Measurements

629444465
NATURAL DIAMOND
ROUND BRILLIANT
4.49 - 4.51 x 2.81 mm

GRADING RESULTS

Carat Weight 0.35 CARAT
Color Grade J
Clarity Grade VS 2
Cut Grade EXCELLENT

ADDITIONAL GRADING INFORMATION

Polish EXCELLENT
Symmetry EXCELLENT
Fluorescence NONE
Identification Features FEATHER
Inscription(s) IGI 629444465
Comments: IDEAL CUT ROUND BRILLIANT

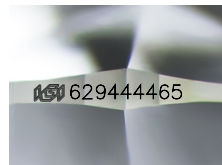

Sample Image Used

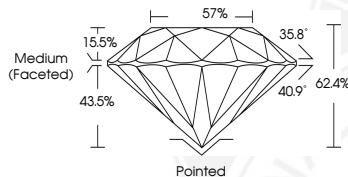

COLOR

D - F	G - J	K - M	N - R	S - Z	FANCY
Colorless	Near Colorless	Slightly Tinted	Very Light Color	Light Color	

CLARITY

IF	VVS ¹⁻²	VS ¹⁻²	SI ¹⁻²	I ¹⁻²
Internally Flawless	Very Very Slightly Included	Very Slightly Included	Slightly Included	Included

© IGI 2020, International Gemological Institute

FD - 10 20



THIS DOCUMENT WAS PRODUCED WITH THE FOLLOWING SECURITY MEASURES: SPECIAL DOCUMENT PAPER, INK SCREENS, WATERMARK BACKGROUND DESIGNS, HOLOGRAM AND OTHER SECURITY FEATURES NOT LISTED AND DO EXCEED DOCUMENT SECURITY INDUSTRY GUIDELINES.