



# INTERNATIONAL GEMOLOGICAL INSTITUTE

## DIAMOND REPORT

**ELECTRONIC COPY**

April 24, 2024

IGI Report Number

629445366

Description

NATURAL DIAMOND

Shape and Cutting Style

ROUND BRILLIANT

Measurements

5.16 - 5.18 x 3.15 mm

## GRADING RESULTS

Carat Weight

0.52 CARAT

Color Grade

I

Clarity Grade

II

Cut Grade

EXCELLENT

## ADDITIONAL GRADING INFORMATION

Polish

VERY GOOD

Symmetry

VERY GOOD

Fluorescence

NONE

Identification Features

CRYSTAL, FEATHER

Inscription(s)

629445366

Comments: IDEAL CUT ROUND BRILLIANT



629445366

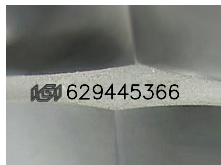

Sample Image Used

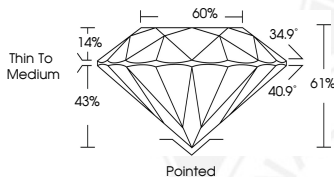

## COLOR

D - F	G - J	K - M	N - R	S - Z	FANCY
Colorless	Near Colorless	Slightly Tinted	Very Light Color	Light Color	

## CLARITY

IF	VVS <sup>1-2</sup>	VS <sup>1-2</sup>	SI <sup>1-2</sup>	I <sup>1-2</sup>
Internally Flawless	Very Very Slightly Included	Very Slightly Included	Slightly Included	Included

© IGI 2020, International Gemological Institute

FD - 10 20



THIS DOCUMENT WAS PRODUCED WITH THE FOLLOWING SECURITY MEASURES: SPECIAL DOCUMENT PAPER, INK SCREENS, WATERMARK, BACKGROUND DESIGNS, HOLOGRAM AND OTHER SECURITY FEATURES NOT LISTED AND DO EXCEED DOCUMENT SECURITY INDUSTRY GUIDELINES.



April 24, 2024

IGI Report Number 629445366

NATURAL DIAMOND

ROUND BRILLIANT

5.16 - 5.18 x 3.15 mm

Carat Weight 0.52 CARAT

Color Grade I

Clarity Grade II

Cut Grade EXCELLENT

Polish VERY GOOD

Symmetry VERY GOOD

Fluorescence NONE

Inscription(s) 629445366

Comments: IDEAL CUT ROUND BRILLIANT



April 24, 2024

IGI Report Number 629445366

NATURAL DIAMOND

ROUND BRILLIANT

5.16 - 5.18 x 3.15 mm

Carat Weight 0.52 CARAT

Color Grade I

Clarity Grade II

Cut Grade EXCELLENT

Polish VERY GOOD

Symmetry VERY GOOD

Fluorescence NONE

Inscription(s) 629445366

Comments: IDEAL CUT ROUND BRILLIANT