



DIAMOND REPORT      **ELECTRONIC COPY**

April 23, 2024

IGI Report Number      629464430

Description      NATURAL DIAMOND

Shape and Cutting Style      ROUND BRILLIANT

Measurements      6.58 - 6.61 x 4.04 mm

GRADING RESULTS

Carat Weight      1.08 CARAT

Color Grade      J

Clarity Grade      VVS 2

Cut Grade      EXCELLENT

ADDITIONAL GRADING INFORMATION

Polish      EXCELLENT

Symmetry      EXCELLENT

Fluorescence      NONE

Inscription(s)      629464430

Comments: IDEAL CUT ROUND BRILLIANT



629464430

PROPORTIONS

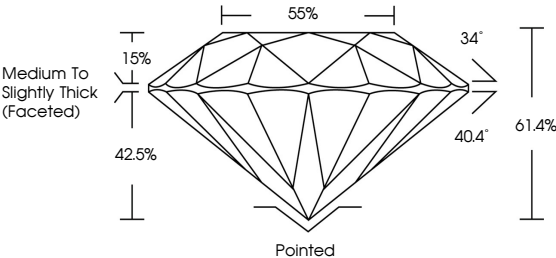

CLARITY CHARACTERISTICS

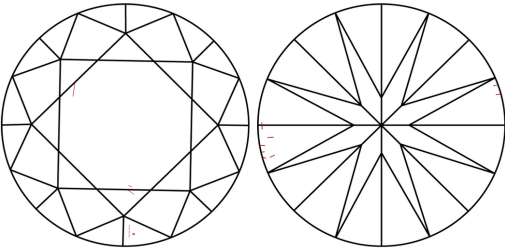

KEY TO SYMBOLS

Red symbols indicate internal characteristics.  
Green symbols indicate external characteristics.

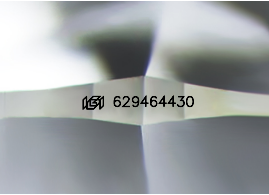

Sample Image Used

COLOR

D - F	G - J	K - M	N - R	S - Z	FANCY
Colorless	Near Colorless	Slightly Tinted	Very Light Color	Light Color	

CLARITY

IF	VVS 1-2	VS 1-2	SI 1-2	I 1-3
Internally Flawless	Very Very Slightly Included	Very Slightly Included	Slightly Included	Included



April 23, 2024

IGI Report Number      629464430

Description      NATURAL DIAMOND

Shape and Cutting Style      ROUND BRILLIANT

Measurements      6.58 - 6.61 x 4.04 mm

**GRADING RESULTS**

Carat Weight      1.08 CARAT

Color Grade      J

Clarity Grade      VVS 2

Cut Grade      EXCELLENT

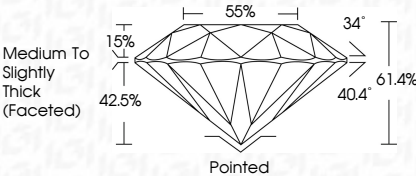

ADDITIONAL GRADING INFORMATION

Polish      EXCELLENT

Symmetry      EXCELLENT

Fluorescence      NONE

Inscription(s)      629464430

Comments: IDEAL CUT ROUND BRILLIANT



IGI

April 23, 2024

IGI Report No 629464430

NATURAL DIAMOND

ROUND BRILLIANT

6.58 - 6.61 x 4.04 mm

Carat Weight      1.08 CARAT

Color Grade      J

Clarity Grade      VVS2

Cut Grade      EXCELLENT

Depth      61.4%

Table      55%

Girdle      Medium To Slightly Thick (Faceted)

Culet      Pointed

Polish      EXCELLENT

Symmetry      EXCELLENT

Fluorescence      NONE

Inscription(s)      629464430

Comments: IDEAL CUT ROUND BRILLIANT

