



# INTERNATIONAL GEMOLOGICAL INSTITUTE

## DIAMOND REPORT

May 14, 2024  
IGI Report Number **631401810**  
Description **NATURAL DIAMOND**  
Shape and Cutting Style **ROUND BRILLIANT**  
Measurements **4.26 - 4.29 X 2.59 MM**

## GRADING RESULTS

Carat Weight **0.30 CARAT**  
Color Grade **G**  
Clarity Grade **SI 2**  
Cut Grade **GOOD**

## ADDITIONAL GRADING INFORMATION

Polish **VERY GOOD**  
Symmetry **VERY GOOD**  
Fluorescence **NONE**  
Identification Features **CLOUD, FEATHER, CRYSTAL**  
Inscription(s) **IGI 631401810**

ELECTRONIC COPY

631401810

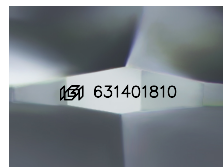

Sample Image Used

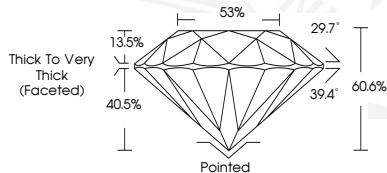

May 14, 2024  
IGI Report Number **631401810**  
ROUND BRILLIANT  
NATURAL DIAMOND  
4.26 - 4.29 X 2.59 MM  
Carat Weight **0.30 CARAT**  
Color Grade **G**  
Clarity Grade **SI 2**  
Cut Grade **GOOD**  
Polish **VERY GOOD**  
Symmetry **VERY GOOD**  
Fluorescence **NONE**  
Inscription(s) **IGI 631401810**



May 14, 2024  
IGI Report Number **631401810**  
ROUND BRILLIANT  
NATURAL DIAMOND  
4.26 - 4.29 X 2.59 MM  
Carat Weight **0.30 CARAT**  
Color Grade **G**  
Clarity Grade **SI 2**  
Cut Grade **GOOD**  
Polish **VERY GOOD**  
Symmetry **VERY GOOD**  
Fluorescence **NONE**  
Inscription(s) **IGI 631401810**



THIS DOCUMENT WAS PRODUCED WITH THE FOLLOWING SECURITY MEASURES: SPECIAL DOCUMENT PAPER, INK SCREENS, WATERMARK, BACKGROUND DESIGNS, HOLOGRAM AND OTHER SECURITY FEATURES NOT LISTED AND DO EXCEED DOCUMENT SECURITY INDUSTRY GUIDELINES.

For terms & conditions and to verify this report, please visit [www.igi.org](http://www.igi.org)