



INTERNATIONAL GEMOLOGICAL INSTITUTE

ELECTRONIC COPY

631401875

DIAMOND REPORT

May 14, 2024
IGI Report Number 631401875
Description NATURAL DIAMOND
Shape and Cutting Style ROUND BRILLIANT
Measurements 5.23 - 5.25 X 3.16 MM

GRADING RESULTS

Carat Weight 0.53 CARAT
Color Grade K
Clarity Grade SI 2
Cut Grade EXCELLENT

ADDITIONAL GRADING INFORMATION

Polish VERY GOOD
Symmetry VERY GOOD
Fluorescence NONE
Identification Features CRYSTAL, FEATHER, CLOUD
Inscription(s) IGI 631401875
Comments: IDEAL CUT ROUND BRILLIANT

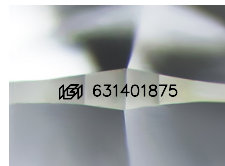

Sample Image Used

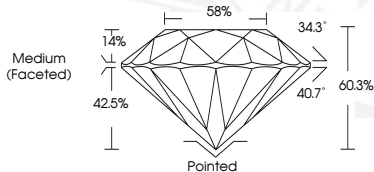

May 14, 2024
IGI Report Number 631401875
ROUND BRILLIANT
NATURAL DIAMOND
5.23 - 5.25 X 3.16 MM
Carat Weight 0.53 CARAT
Color Grade K
Clarity Grade SI 2
Cut Grade EXCELLENT
Polish VERY GOOD
Symmetry VERY GOOD
Fluorescence NONE
Inscription(s) IGI 631401875
Comments: IDEAL CUT ROUND BRILLIANT



May 14, 2024
IGI Report Number 631401875
ROUND BRILLIANT
NATURAL DIAMOND
5.23 - 5.25 X 3.16 MM
Carat Weight 0.53 CARAT
Color Grade K
Clarity Grade SI 2
Cut Grade EXCELLENT
Polish VERY GOOD
Symmetry VERY GOOD
Fluorescence NONE
Inscription(s) IGI 631401875
Comments: IDEAL CUT ROUND BRILLIANT



THIS DOCUMENT WAS PRODUCED WITH THE FOLLOWING SECURITY MEASURES: SPECIAL DOCUMENT PAPER, INK SCREENS, WATERMARK, BACKGROUND DESIGNS, HOLOGRAM AND OTHER SECURITY FEATURES NOT LISTED AND DO EXCEED DOCUMENT SECURITY INDUSTRY GUIDELINES.

For terms & conditions and to verify this report, please visit www.igi.org