



# INTERNATIONAL GEMOLOGICAL INSTITUTE

## DIAMOND REPORT

May 27, 2024  
IGI Report Number **631402522**  
Description **NATURAL DIAMOND**  
Shape and Cutting Style **ROUND BRILLIANT**  
Measurements **5.98 - 6.03 X 3.90 MM**

## GRADING RESULTS

Carat Weight **0.90 CARAT**  
Color Grade **H**  
Clarity Grade **I 2**  
Cut Grade **VERY GOOD**

## ADDITIONAL GRADING INFORMATION

Polish **VERY GOOD**  
Symmetry **VERY GOOD**  
Fluorescence **SLIGHT**  
Identification Features **CRYSTAL, FEATHER, CLOUD**  
Inscription(s) **(IGI) 631402522**

ELECTRONIC COPY

631402522

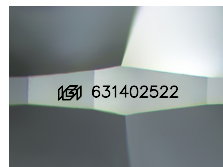

Sample Image Used

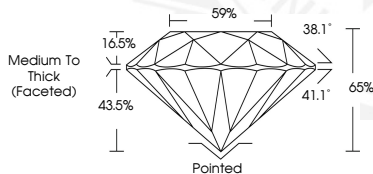

May 27, 2024  
IGI Report Number **631402522**  
ROUND BRILLIANT  
NATURAL DIAMOND  
5.98 - 6.03 X 3.90 MM  
Carat Weight **0.90 CARAT**  
Color Grade **H**  
Clarity Grade **I 2**  
Cut Grade **VERY GOOD**  
Polish **VERY GOOD**  
Symmetry **VERY GOOD**  
Fluorescence **SLIGHT**  
Inscription(s) **(IGI) 631402522**



May 27, 2024  
IGI Report Number **631402522**  
ROUND BRILLIANT  
NATURAL DIAMOND  
5.98 - 6.03 X 3.90 MM  
Carat Weight **0.90 CARAT**  
Color Grade **H**  
Clarity Grade **I 2**  
Cut Grade **VERY GOOD**  
Polish **VERY GOOD**  
Symmetry **VERY GOOD**  
Fluorescence **SLIGHT**  
Inscription(s) **(IGI) 631402522**



THIS DOCUMENT WAS PRODUCED WITH THE FOLLOWING SECURITY MEASURES: SPECIAL DOCUMENT PAPER, INK SCREENS, WATERMARK, BACKGROUND DESIGNS, HOLOGRAM AND OTHER SECURITY FEATURES NOT LISTED AND DO EXCEED DOCUMENT SECURITY INDUSTRY GUIDELINES.

For terms & conditions and to verify this report, please visit [www.igi.org](http://www.igi.org)