



# INTERNATIONAL GEMOLOGICAL INSTITUTE

## DIAMOND REPORT

May 31, 2024  
IGI Report Number **632483511**  
Description **NATURAL DIAMOND**  
Shape and Cutting Style **ROUND BRILLIANT**  
Measurements **4.31 - 4.33 X 2.72 MM**

## GRADING RESULTS

Carat Weight **0.31 CARAT**  
Color Grade **I**  
Clarity Grade **I1**  
Cut Grade **EXCELLENT**

## ADDITIONAL GRADING INFORMATION

Polish **VERY GOOD**  
Symmetry **VERY GOOD**  
Fluorescence **NONE**  
Identification Features **CRYSTAL, FEATHER, CLOUD**  
Inscription(s) **IGI 632483511**

ELECTRONIC COPY

632483511

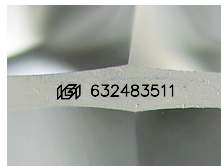

Sample Image Used

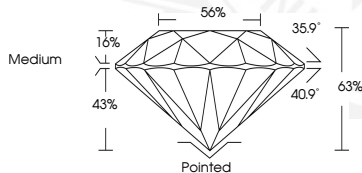

May 31, 2024  
IGI Report Number **632483511**  
ROUND BRILLIANT  
NATURAL DIAMOND  
4.31 - 4.33 X 2.72 MM  
Carat Weight **0.31 CARAT**  
Color Grade **I**  
Clarity Grade **I1**  
Cut Grade **EXCELLENT**  
Polish **VERY GOOD**  
Symmetry **VERY GOOD**  
Fluorescence **NONE**  
Inscription(s) **IGI 632483511**



May 31, 2024  
IGI Report Number **632483511**  
ROUND BRILLIANT  
NATURAL DIAMOND  
4.31 - 4.33 X 2.72 MM  
Carat Weight **0.31 CARAT**  
Color Grade **I**  
Clarity Grade **I1**  
Cut Grade **EXCELLENT**  
Polish **VERY GOOD**  
Symmetry **VERY GOOD**  
Fluorescence **NONE**  
Inscription(s) **IGI 632483511**



THIS DOCUMENT WAS PRODUCED WITH THE FOLLOWING SECURITY MEASURES: SPECIAL DOCUMENT PAPER, INK SCREENS, WATERMARK, BACKGROUND DESIGNS, HOLOGRAM AND OTHER SECURITY FEATURES NOT LISTED AND DO EXCEED DOCUMENT SECURITY INDUSTRY GUIDELINES.

For terms & conditions and to verify this report, please visit [www.igi.org](http://www.igi.org)