



# INTERNATIONAL GEMOLOGICAL INSTITUTE

ELECTRONIC COPY

633414052

## DIAMOND REPORT

May 17, 2024  
IGI Report Number 633414052  
Description NATURAL DIAMOND  
Shape and Cutting Style ROUND BRILLIANT  
Measurements 4.95 - 4.97 X 3.02 MM

## GRADING RESULTS

Carat Weight 0.45 CARAT  
Color Grade N  
Clarity Grade SI 2  
Cut Grade EXCELLENT

## ADDITIONAL GRADING INFORMATION

Polish VERY GOOD  
Symmetry EXCELLENT  
Fluorescence VERY SLIGHT  
Identification Features FEATHER, CRYSTAL CLOUD  
Inscription(s) IGI 633414052  
Comments: IDEAL CUT ROUND BRILLIANT

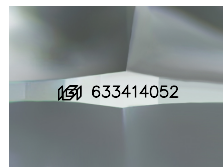

Sample Image Used

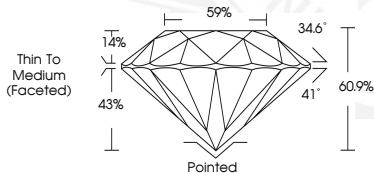

May 17, 2024  
IGI Report Number 633414052  
ROUND BRILLIANT  
NATURAL DIAMOND  
4.95 - 4.97 X 3.02 MM  
Carat Weight 0.45 CARAT  
Color Grade N  
Clarity Grade SI 2  
Cut Grade EXCELLENT  
Polish VERY GOOD  
Symmetry EXCELLENT  
Fluorescence VERY SLIGHT  
Inscription(s) IGI 633414052  
Comments: IDEAL CUT ROUND BRILLIANT



May 17, 2024  
IGI Report Number 633414052  
ROUND BRILLIANT  
NATURAL DIAMOND  
4.95 - 4.97 X 3.02 MM  
Carat Weight 0.45 CARAT  
Color Grade N  
Clarity Grade SI 2  
Cut Grade EXCELLENT  
Polish VERY GOOD  
Symmetry EXCELLENT  
Fluorescence VERY SLIGHT  
Inscription(s) IGI 633414052  
Comments: IDEAL CUT ROUND BRILLIANT



THIS DOCUMENT WAS PRODUCED WITH THE FOLLOWING SECURITY MEASURES: SPECIAL DOCUMENT PAPER, INK SCREENS, WATERMARK, BACKGROUND DESIGNS, HOLOGRAM AND OTHER SECURITY FEATURES NOT LISTED AND DO EXCEED DOCUMENT SECURITY INDUSTRY GUIDELINES.

For terms & conditions and to verify this report, please visit [www.igi.org](http://www.igi.org)