



INTERNATIONAL GEMOLOGICAL INSTITUTE

DIAMOND REPORT

May 15, 2024
IGI Report Number **633414338**
Description **NATURAL DIAMOND**
Shape and Cutting Style **ROUND BRILLIANT**
Measurements **4.26 - 4.29 X 2.66 MM**

GRADING RESULTS

Carat Weight **0.30 CARAT**
Color Grade **F**
Clarity Grade **SI 1**
Cut Grade **EXCELLENT**

ADDITIONAL GRADING INFORMATION

Polish **EXCELLENT**
Symmetry **EXCELLENT**
Fluorescence **VERY SLIGHT**
Identification Features **FEATHER, CRYSTAL CLOUD**
Inscription(s) **(IGI) 633414338**
Comments: IDEAL CUT ROUND BRILLIANT

ELECTRONIC COPY

633414338

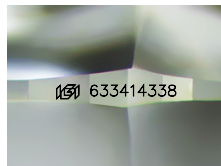

Sample Image Used

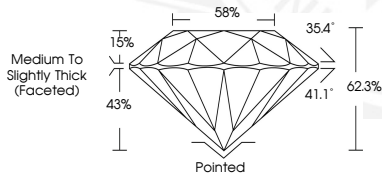

May 15, 2024
IGI Report Number **633414338**
ROUND BRILLIANT
NATURAL DIAMOND
4.26 - 4.29 X 2.66 MM
Carat Weight **0.30 CARAT**
Color Grade **F**
Clarity Grade **SI 1**
Cut Grade **EXCELLENT**
Polish **EXCELLENT**
Symmetry **EXCELLENT**
Fluorescence **VERY SLIGHT**
Inscription(s) **(IGI) 633414338**
Comments: IDEAL CUT ROUND BRILLIANT



May 15, 2024
IGI Report Number **633414338**
ROUND BRILLIANT
NATURAL DIAMOND
4.26 - 4.29 X 2.66 MM
Carat Weight **0.30 CARAT**
Color Grade **F**
Clarity Grade **SI 1**
Cut Grade **EXCELLENT**
Polish **EXCELLENT**
Symmetry **EXCELLENT**
Fluorescence **VERY SLIGHT**
Inscription(s) **(IGI) 633414338**
Comments: IDEAL CUT ROUND BRILLIANT



THIS DOCUMENT WAS PRODUCED WITH THE FOLLOWING SECURITY MEASURES: SPECIAL DOCUMENT PAPER, INK SCREENS, WATERMARK, BACKGROUND DESIGNS, HOLOGRAM AND OTHER SECURITY FEATURES NOT LISTED AND DO EXCEED DOCUMENT SECURITY INDUSTRY GUIDELINES.

For terms & conditions and to verify this report, please visit www.igi.org