



INTERNATIONAL GEMOLOGICAL INSTITUTE

ELECTRONIC COPY

633414834

DIAMOND REPORT

May 28, 2024
IGI Report Number **633414834**
Description **NATURAL DIAMOND**
Shape and Cutting Style **ROUND BRILLIANT**
Measurements **5.41 - 5.45 X 3.38 MM**

GRADING RESULTS

Carat Weight **0.61 CARAT**
Color Grade **N**
Clarity Grade **VS 1**
Cut Grade **EXCELLENT**

ADDITIONAL GRADING INFORMATION

Polish **EXCELLENT**
Symmetry **EXCELLENT**
Fluorescence **NONE**
Identification Features **FEATHER, CRYSTAL CLOUD**
Inscription(s) **IGI 633414834**
Comments: IDEAL CUT ROUND BRILLIANT

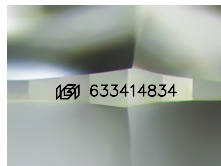

Sample Image Used

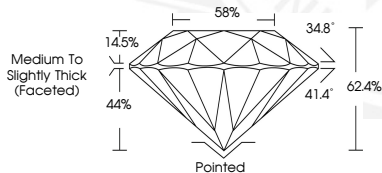

May 28, 2024
IGI Report Number **633414834**
ROUND BRILLIANT
NATURAL DIAMOND
5.41 - 5.45 X 3.38 MM
Carat Weight **0.61 CARAT**
Color Grade **N**
Clarity Grade **VS 1**
Cut Grade **EXCELLENT**
Polish **EXCELLENT**
Symmetry **EXCELLENT**
Fluorescence **NONE**
Inscription(s) **IGI 633414834**
Comments: IDEAL CUT ROUND BRILLIANT



May 28, 2024
IGI Report Number **633414834**
ROUND BRILLIANT
NATURAL DIAMOND
5.41 - 5.45 X 3.38 MM
Carat Weight **0.61 CARAT**
Color Grade **N**
Clarity Grade **VS 1**
Cut Grade **EXCELLENT**
Polish **EXCELLENT**
Symmetry **EXCELLENT**
Fluorescence **NONE**
Inscription(s) **IGI 633414834**
Comments: IDEAL CUT ROUND BRILLIANT



THIS DOCUMENT WAS PRODUCED WITH THE FOLLOWING SECURITY MEASURES: SPECIAL DOCUMENT PAPER, INK SCREENS, WATERMARK, BACKGROUND DESIGNS, HOLOGRAM AND OTHER SECURITY FEATURES NOT LISTED AND DO EXCEED DOCUMENT SECURITY INDUSTRY GUIDELINES.

For terms & conditions and to verify this report, please visit www.igi.org