



INTERNATIONAL GEMOLOGICAL INSTITUTE

DIAMOND REPORT

May 29, 2024
IGI Report Number **633415031**
Description **NATURAL DIAMOND**
Shape and Cutting Style **ROUND BRILLIANT**
Measurements **4.20 - 4.24 X 2.66 MM**

GRADING RESULTS

Carat Weight **0.30 CARAT**
Color Grade **I**
Clarity Grade **11**
Cut Grade **VERY GOOD**

ADDITIONAL GRADING INFORMATION

Polish **VERY GOOD**
Symmetry **VERY GOOD**
Fluorescence **NONE**
Identification Features **CRYSTAL, FEATHER, CLOUD**
Inscription(s) **IGI 633415031**

Comments: Presence of internal laser.

ELECTRONIC COPY

633415031

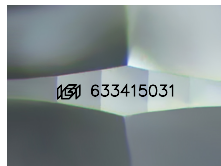

Sample Image Used

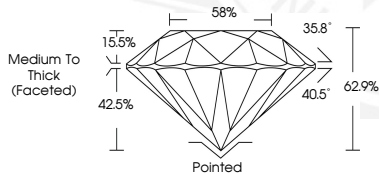

May 29, 2024
IGI Report Number **633415031**
ROUND BRILLIANT
NATURAL DIAMOND
4.20 - 4.24 X 2.66 MM
Carat Weight **0.30 CARAT**
Color Grade **I**
Clarity Grade **11**
Cut Grade **VERY GOOD**
Polish **VERY GOOD**
Symmetry **VERY GOOD**
Fluorescence **NONE**
Inscription(s) **IGI 633415031**
Comments: Presence of internal laser.



May 29, 2024
IGI Report Number **633415031**
ROUND BRILLIANT
NATURAL DIAMOND
4.20 - 4.24 X 2.66 MM
Carat Weight **0.30 CARAT**
Color Grade **I**
Clarity Grade **11**
Cut Grade **VERY GOOD**
Polish **VERY GOOD**
Symmetry **VERY GOOD**
Fluorescence **NONE**
Inscription(s) **IGI 633415031**
Comments: Presence of internal laser.



THIS DOCUMENT WAS PRODUCED WITH THE FOLLOWING SECURITY MEASURES: SPECIAL DOCUMENT PAPER, INK SCREENS, WATERMARK, BACKGROUND DESIGNS, HOLOGRAM AND OTHER SECURITY FEATURES NOT LISTED AND DO EXCEED DOCUMENT SECURITY INDUSTRY GUIDELINES.

For terms & conditions and to verify this report, please visit www.igi.org