



# INTERNATIONAL GEMOLOGICAL INSTITUTE

## DIAMOND REPORT

May 29, 2024  
IGI Report Number **633415042**  
Description **NATURAL DIAMOND**  
Shape and Cutting Style **ROUND BRILLIANT**  
Measurements **5.17 - 5.19 X 3.02 MM**

## GRADING RESULTS

Carat Weight **0.50 CARAT**  
Color Grade **M**  
Clarity Grade **SI 1**  
Cut Grade **VERY GOOD**

## ADDITIONAL GRADING INFORMATION

Polish **VERY GOOD**  
Symmetry **GOOD**  
Fluorescence **NONE**  
Identification Features **CRYSTAL, FEATHER, CLOUD**  
Inscription(s) **IGI 633415042**

ELECTRONIC COPY

633415042

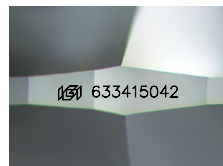

Sample Image Used

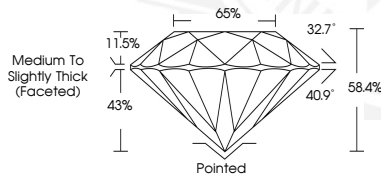

May 29, 2024  
IGI Report Number **633415042**  
ROUND BRILLIANT  
NATURAL DIAMOND  
5.17 - 5.19 X 3.02 MM  
Carat Weight **0.50 CARAT**  
Color Grade **M**  
Clarity Grade **SI 1**  
Cut Grade **VERY GOOD**  
Polish **VERY GOOD**  
Symmetry **GOOD**  
Fluorescence **NONE**  
Inscription(s) **IGI 633415042**



May 29, 2024  
IGI Report Number **633415042**  
ROUND BRILLIANT  
NATURAL DIAMOND  
5.17 - 5.19 X 3.02 MM  
Carat Weight **0.50 CARAT**  
Color Grade **M**  
Clarity Grade **SI 1**  
Cut Grade **VERY GOOD**  
Polish **VERY GOOD**  
Symmetry **GOOD**  
Fluorescence **NONE**  
Inscription(s) **IGI 633415042**



THIS DOCUMENT WAS PRODUCED WITH THE FOLLOWING SECURITY MEASURES: SPECIAL DOCUMENT PAPER, INK SCREENS, WATERMARK, BACKGROUND DESIGNS, HOLOGRAM AND OTHER SECURITY FEATURES NOT LISTED AND DO EXCEED DOCUMENT SECURITY INDUSTRY GUIDELINES.

For terms & conditions and to verify this report, please visit [www.igi.org](http://www.igi.org)