



INTERNATIONAL GEMOLOGICAL INSTITUTE

DIAMOND REPORT

June 5, 2024
IGI Report Number **633415056**
Description **NATURAL DIAMOND**
Shape and Cutting Style **ROUND BRILLIANT**
Measurements **4.85 - 4.88 X 2.97 MM**

GRADING RESULTS

Carat Weight **0.42 CARAT**
Color Grade **L**
Clarity Grade **VS 1**
Cut Grade **EXCELLENT**

ADDITIONAL GRADING INFORMATION

Polish **EXCELLENT**
Symmetry **EXCELLENT**
Fluorescence **NONE**
Identification Features **FEATHER**
Inscription(s) **(IGI) 633415056**
Comments: IDEAL CUT ROUND BRILLIANT

Faint Brown

ELECTRONIC COPY

633415056

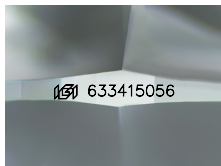

Sample Image Used

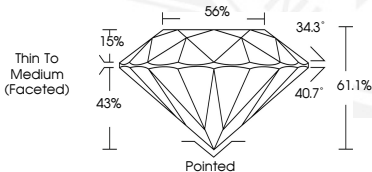

June 5, 2024

IGI Report Number **633415056**
ROUND BRILLIANT
NATURAL DIAMOND

4.85 - 4.88 X 2.97 MM
Carat Weight **0.42 CARAT**
Color Grade **L**
Clarity Grade **VS 1**
Cut Grade **EXCELLENT**
Polish **EXCELLENT**
Symmetry **EXCELLENT**
Fluorescence **NONE**
Inscription(s) **(IGI) 633415056**

Comments: IDEAL CUT ROUND
BRILLIANT Faint Brown



June 5, 2024

IGI Report Number **633415056**
ROUND BRILLIANT
NATURAL DIAMOND

4.85 - 4.88 X 2.97 MM
Carat Weight **0.42 CARAT**
Color Grade **L**
Clarity Grade **VS 1**
Cut Grade **EXCELLENT**
Polish **EXCELLENT**
Symmetry **EXCELLENT**
Fluorescence **NONE**
Inscription(s) **(IGI) 633415056**

Comments: IDEAL CUT ROUND
BRILLIANT Faint Brown



THIS DOCUMENT WAS PRODUCED WITH THE FOLLOWING SECURITY MEASURES: SPECIAL DOCUMENT PAPER, INK SCREENS, WATERMARK, BACKGROUND DESIGNS, HOLOGRAM AND OTHER SECURITY FEATURES NOT LISTED AND DO EXCEED DOCUMENT SECURITY INDUSTRY GUIDELINES.

For terms & conditions and to verify this report, please visit www.igi.org