



INTERNATIONAL GEMOLOGICAL INSTITUTE

ELECTRONIC COPY

633415485



June 7, 2024

IGI Report Number 633415485

ROUND BRILLIANT

NATURAL DIAMOND

4.33 - 4.35 X 2.67 MM

Carat Weight 0.30 CARAT

Color Grade I

Clarity Grade SI 2

Cut Grade EXCELLENT

Polish EXCELLENT

Symmetry EXCELLENT

Fluorescence NONE

Inscription(s) IGI 633415485

Comments: IDEAL CUT ROUND

BRILLIANT

DIAMOND REPORT

June 7, 2024

IGI Report Number

633415485

Description

NATURAL DIAMOND

Shape and Cutting Style

ROUND BRILLIANT

Measurements

4.33 - 4.35 X 2.67 MM

GRADING RESULTS

Carat Weight

0.30 CARAT

Color Grade

I

Clarity Grade

SI 2

Cut Grade

EXCELLENT

ADDITIONAL GRADING INFORMATION

Polish

EXCELLENT

Symmetry

EXCELLENT

Fluorescence

NONE

Identification Features

FEATHER, CRYSTAL CLOUD

Inscription(s)

IGI 633415485

Comments: IDEAL CUT ROUND BRILLIANT

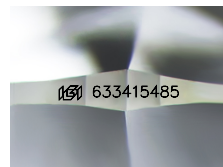

Sample Image Used

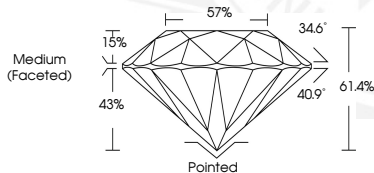

June 7, 2024

IGI Report Number 633415485

ROUND BRILLIANT

NATURAL DIAMOND

4.33 - 4.35 X 2.67 MM

Carat Weight 0.30 CARAT

Color Grade I

Clarity Grade SI 2

Cut Grade EXCELLENT

Polish EXCELLENT

Symmetry EXCELLENT

Fluorescence NONE

Inscription(s) IGI 633415485

Comments: IDEAL CUT ROUND

BRILLIANT



THIS DOCUMENT WAS PRODUCED WITH THE FOLLOWING SECURITY MEASURES: SPECIAL DOCUMENT PAPER, INK SCREENS, WATERMARK, BACKGROUND DESIGNS, HOLOGRAM AND OTHER SECURITY FEATURES NOT LISTED AND DO EXCEED DOCUMENT SECURITY INDUSTRY GUIDELINES.

For terms & conditions and to verify this report, please visit www.igi.org