



# INTERNATIONAL GEMOLOGICAL INSTITUTE

ELECTRONIC COPY

633415614



June 6, 2024

IGI Report Number 633415614  
ROUND BRILLIANT  
NATURAL DIAMOND

5.71 - 5.74 X 3.53 MM  
Carat Weight 0.71 CARAT  
Color Grade K  
Clarity Grade VS 2  
Cut Grade EXCELLENT  
Polish EXCELLENT  
Symmetry EXCELLENT  
Fluorescence NONE  
Inscription(s) IGI 633415614  
Comments: IDEAL CUT ROUND  
BRILLIANT

## DIAMOND REPORT

June 6, 2024  
IGI Report Number 633415614  
Description NATURAL DIAMOND  
Shape and Cutting Style ROUND BRILLIANT  
Measurements 5.71 - 5.74 X 3.53 MM

## GRADING RESULTS

Carat Weight 0.71 CARAT  
Color Grade K  
Clarity Grade VS 2  
Cut Grade EXCELLENT

## ADDITIONAL GRADING INFORMATION

Polish EXCELLENT  
Symmetry EXCELLENT  
Fluorescence NONE  
Identification Features CLOUD, FEATHER  
Inscription(s) IGI 633415614  
Comments: IDEAL CUT ROUND BRILLIANT

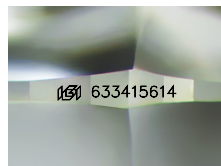

Sample Image Used

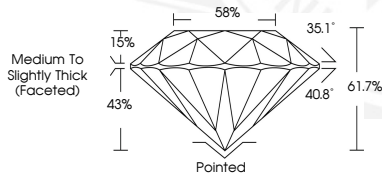

June 6, 2024

IGI Report Number 633415614  
ROUND BRILLIANT  
NATURAL DIAMOND

5.71 - 5.74 X 3.53 MM  
Carat Weight 0.71 CARAT  
Color Grade K  
Clarity Grade VS 2  
Cut Grade EXCELLENT  
Polish EXCELLENT  
Symmetry EXCELLENT  
Fluorescence NONE  
Inscription(s) IGI 633415614  
Comments: IDEAL CUT ROUND  
BRILLIANT



THIS DOCUMENT WAS PRODUCED WITH THE FOLLOWING SECURITY MEASURES: SPECIAL DOCUMENT PAPER, INK SCREENS, WATERMARK, BACKGROUND DESIGNS, HOLOGRAM AND OTHER SECURITY FEATURES NOT LISTED AND DO EXCEED DOCUMENT SECURITY INDUSTRY GUIDELINES.

For terms & conditions and to verify this report, please visit [www.igi.org](http://www.igi.org)