



# INTERNATIONAL GEMOLOGICAL INSTITUTE

## DIAMOND REPORT

June 7, 2024  
IGI Report Number **633415686**  
Description **NATURAL DIAMOND**  
Shape and Cutting Style **ROUND BRILLIANT**  
Measurements **5.97 - 6.06 X 3.88 MM**

## GRADING RESULTS

Carat Weight **0.90 CARAT**  
Color Grade **K**  
Clarity Grade **SI 1**  
Cut Grade **VERY GOOD**

## ADDITIONAL GRADING INFORMATION

Polish **EXCELLENT**  
Symmetry **VERY GOOD**  
Fluorescence **SLIGHT**  
Identification Features **CRYSTAL, FEATHER, CAVITY, CLOUD**  
Inscription(s) **IGI 633415686**  
Comments: Faint Brown

ELECTRONIC COPY

633415686

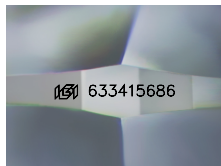

Sample Image Used

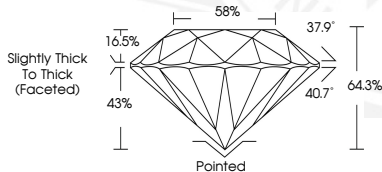

June 7, 2024  
IGI Report Number **633415686**  
ROUND BRILLIANT  
NATURAL DIAMOND  
5.97 - 6.06 X 3.88 MM  
Carat Weight **0.90 CARAT**  
Color Grade **K**  
Clarity Grade **SI 1**  
Cut Grade **VERY GOOD**  
Polish **EXCELLENT**  
Symmetry **VERY GOOD**  
Fluorescence **SLIGHT**  
Inscription(s) **IGI 633415686**  
Comments: Faint Brown



June 7, 2024  
IGI Report Number **633415686**  
ROUND BRILLIANT  
NATURAL DIAMOND  
5.97 - 6.06 X 3.88 MM  
Carat Weight **0.90 CARAT**  
Color Grade **K**  
Clarity Grade **SI 1**  
Cut Grade **VERY GOOD**  
Polish **EXCELLENT**  
Symmetry **VERY GOOD**  
Fluorescence **SLIGHT**  
Inscription(s) **IGI 633415686**  
Comments: Faint Brown



THIS DOCUMENT WAS PRODUCED WITH THE FOLLOWING SECURITY MEASURES: SPECIAL DOCUMENT PAPER, INK SCREENS, WATERMARK, BACKGROUND DESIGNS, HOLOGRAM AND OTHER SECURITY FEATURES NOT LISTED AND DO EXCEED DOCUMENT SECURITY INDUSTRY GUIDELINES.

For terms & conditions and to verify this report, please visit [www.igi.org](http://www.igi.org)