



INTERNATIONAL GEMOLOGICAL INSTITUTE

DIAMOND REPORT

June 29, 2024
IGI Report Number **633416283**
Description **NATURAL DIAMOND**
Shape and Cutting Style **ROUND BRILLIANT**
Measurements **5.03 - 5.07 X 3.17 MM**

GRADING RESULTS

Carat Weight **0.50 CARAT**
Color Grade **M**
Clarity Grade **SI 1**
Cut Grade **EXCELLENT**

ADDITIONAL GRADING INFORMATION

Polish **EXCELLENT**
Symmetry **EXCELLENT**
Fluorescence **NONE**
Identification Features **FEATHER, CRYSTAL, CLOUD, NEEDLE**
Inscription(s) **IGI 633416283**

ELECTRONIC COPY

633416283

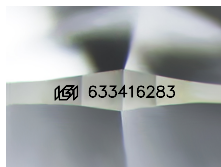

Sample Image Used

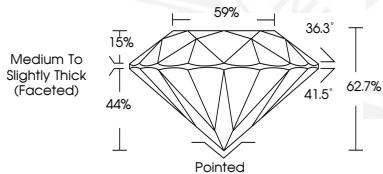

June 29, 2024
IGI Report Number **633416283**
ROUND BRILLIANT
NATURAL DIAMOND
5.03 - 5.07 X 3.17 MM
Carat Weight **0.50 CARAT**
Color Grade **M**
Clarity Grade **SI 1**
Cut Grade **EXCELLENT**
Polish **EXCELLENT**
Symmetry **EXCELLENT**
Fluorescence **NONE**
Inscription(s) **IGI 633416283**



June 29, 2024
IGI Report Number **633416283**
ROUND BRILLIANT
NATURAL DIAMOND
5.03 - 5.07 X 3.17 MM
Carat Weight **0.50 CARAT**
Color Grade **M**
Clarity Grade **SI 1**
Cut Grade **EXCELLENT**
Polish **EXCELLENT**
Symmetry **EXCELLENT**
Fluorescence **NONE**
Inscription(s) **IGI 633416283**



THIS DOCUMENT WAS PRODUCED WITH THE FOLLOWING SECURITY MEASURES: SPECIAL DOCUMENT PAPER, INK SCREENS, WATERMARK, BACKGROUND DESIGNS, HOLOGRAM AND OTHER SECURITY FEATURES NOT LISTED AND DO EXCEED DOCUMENT SECURITY INDUSTRY GUIDELINES.

For terms & conditions and to verify this report, please visit www.igi.org