



INTERNATIONAL GEMOLOGICAL INSTITUTE

DIAMOND REPORT

July 5, 2024
IGI Report Number **633416793**
Description **NATURAL DIAMOND**
Shape and Cutting Style **ROUND BRILLIANT**
Measurements **4.78 - 4.80 X 2.98 MM**

GRADING RESULTS

Carat Weight **0.42 CARAT**
Color Grade **J**
Clarity Grade **VS 2**
Cut Grade **EXCELLENT**

ADDITIONAL GRADING INFORMATION

Polish **EXCELLENT**
Symmetry **EXCELLENT**
Fluorescence **NONE**
Identification Features **CRYSTAL CLOUD**
Inscription(s) **(IGI) 633416793**
Comments: IDEAL CUT ROUND BRILLIANT

ELECTRONIC COPY

633416793

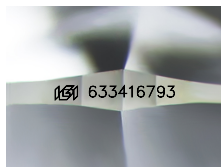

Sample Image Used

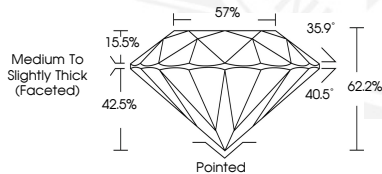

July 5, 2024
IGI Report Number **633416793**
ROUND BRILLIANT
NATURAL DIAMOND
4.78 - 4.80 X 2.98 MM
Carat Weight **0.42 CARAT**
Color Grade **J**
Clarity Grade **VS 2**
Cut Grade **EXCELLENT**
Polish **EXCELLENT**
Symmetry **EXCELLENT**
Fluorescence **NONE**
Inscription(s) **(IGI) 633416793**
Comments: IDEAL CUT ROUND
BRILLIANT



July 5, 2024
IGI Report Number **633416793**
ROUND BRILLIANT
NATURAL DIAMOND
4.78 - 4.80 X 2.98 MM
Carat Weight **0.42 CARAT**
Color Grade **J**
Clarity Grade **VS 2**
Cut Grade **EXCELLENT**
Polish **EXCELLENT**
Symmetry **EXCELLENT**
Fluorescence **NONE**
Inscription(s) **(IGI) 633416793**
Comments: IDEAL CUT ROUND
BRILLIANT



THIS DOCUMENT WAS PRODUCED WITH THE FOLLOWING SECURITY MEASURES: SPECIAL DOCUMENT PAPER, INK SCREENS, WATERMARK, BACKGROUND DESIGNS, HOLOGRAM AND OTHER SECURITY FEATURES NOT LISTED AND DO EXCEED DOCUMENT SECURITY INDUSTRY GUIDELINES.

For terms & conditions and to verify this report, please visit www.igi.org