



INTERNATIONAL GEMOLOGICAL INSTITUTE

DIAMOND REPORT

July 26, 2024
IGI Report Number **633417531**
Description **NATURAL DIAMOND**
Shape and Cutting Style **ROUND BRILLIANT**
Measurements **5.65 - 5.69 X 3.57 MM**

GRADING RESULTS

Carat Weight **0.71 CARAT**
Color Grade **I**
Clarity Grade **II**
Cut Grade **EXCELLENT**

ADDITIONAL GRADING INFORMATION

Polish **EXCELLENT**
Symmetry **EXCELLENT**
Fluorescence **NONE**
Identification Features **FEATHER, CRYSTAL CLOUD**
Inscription(s) **IGI 633417531**

ELECTRONIC COPY

633417531

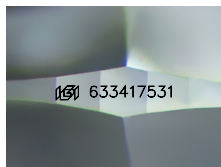

Sample Image Used

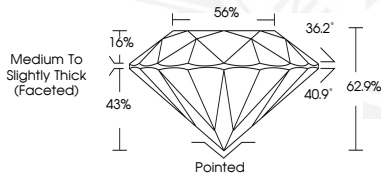

July 26, 2024
IGI Report Number **633417531**
ROUND BRILLIANT
NATURAL DIAMOND
5.65 - 5.69 X 3.57 MM
Carat Weight **0.71 CARAT**
Color Grade **I**
Clarity Grade **II**
Cut Grade **EXCELLENT**
Polish **EXCELLENT**
Symmetry **EXCELLENT**
Fluorescence **NONE**
Inscription(s) **IGI 633417531**



July 26, 2024
IGI Report Number **633417531**
ROUND BRILLIANT
NATURAL DIAMOND
5.65 - 5.69 X 3.57 MM
Carat Weight **0.71 CARAT**
Color Grade **I**
Clarity Grade **II**
Cut Grade **EXCELLENT**
Polish **EXCELLENT**
Symmetry **EXCELLENT**
Fluorescence **NONE**
Inscription(s) **IGI 633417531**



THIS DOCUMENT WAS PRODUCED WITH THE FOLLOWING SECURITY MEASURES: SPECIAL DOCUMENT PAPER, INK SCREENS, WATERMARK, BACKGROUND DESIGNS, HOLOGRAM AND OTHER SECURITY FEATURES NOT LISTED AND DO EXCEED DOCUMENT SECURITY INDUSTRY GUIDELINES.

For terms & conditions and to verify this report, please visit www.igi.org