



INTERNATIONAL GEMOLOGICAL INSTITUTE

ELECTRONIC COPY

635458272

DIAMOND REPORT

June 20, 2024
IGI Report Number **635458272**
Description **NATURAL DIAMOND**
Shape and Cutting Style **ROUND BRILLIANT**
Measurements **5.71 - 5.73 X 3.51 MM**

GRADING RESULTS

Carat Weight **0.70 CARAT**
Color Grade **I**
Clarity Grade **VS 2**
Cut Grade **EXCELLENT**

ADDITIONAL GRADING INFORMATION

Polish **EXCELLENT**
Symmetry **EXCELLENT**
Fluorescence **NONE**
Identification Features **FEATHER, CRYSTAL CLOUD**
Inscription(s) **(IGI) 635458272**
Comments: IDEAL CUT ROUND BRILLIANT

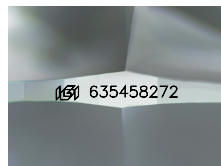

Sample Image Used

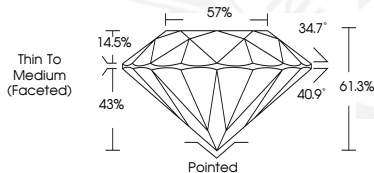

June 20, 2024
IGI Report Number **635458272**
ROUND BRILLIANT
NATURAL DIAMOND
5.71 - 5.73 X 3.51 MM
Carat Weight **0.70 CARAT**
Color Grade **I**
Clarity Grade **VS 2**
Cut Grade **EXCELLENT**
Polish **EXCELLENT**
Symmetry **EXCELLENT**
Fluorescence **NONE**
Inscription(s) **(IGI) 635458272**
Comments: IDEAL CUT ROUND BRILLIANT



June 20, 2024
IGI Report Number **635458272**
ROUND BRILLIANT
NATURAL DIAMOND
5.71 - 5.73 X 3.51 MM
Carat Weight **0.70 CARAT**
Color Grade **I**
Clarity Grade **VS 2**
Cut Grade **EXCELLENT**
Polish **EXCELLENT**
Symmetry **EXCELLENT**
Fluorescence **NONE**
Inscription(s) **(IGI) 635458272**
Comments: IDEAL CUT ROUND BRILLIANT



THIS DOCUMENT WAS PRODUCED WITH THE FOLLOWING SECURITY MEASURES: SPECIAL DOCUMENT PAPER, INK SCREENS, WATERMARK, BACKGROUND DESIGNS, HOLOGRAM AND OTHER SECURITY FEATURES NOT LISTED AND DO EXCEED DOCUMENT SECURITY INDUSTRY GUIDELINES.

For terms & conditions and to verify this report, please visit www.igi.org