



# INTERNATIONAL GEMOLOGICAL INSTITUTE

ELECTRONIC COPY

635458447

## DIAMOND REPORT

June 25, 2024  
IGI Report Number **635458447**  
Description **NATURAL DIAMOND**  
Shape and Cutting Style **ROUND BRILLIANT**  
Measurements **5.75 - 5.80 X 3.54 MM**

## GRADING RESULTS

Carat Weight **0.73 CARAT**  
Color Grade **I**  
Clarity Grade **INTERNALLY FLAWLESS**  
Cut Grade **EXCELLENT**

## ADDITIONAL GRADING INFORMATION

Polish **EXCELLENT**  
Symmetry **EXCELLENT**  
Fluorescence **NONE**  
Inscription(s) **(IGI) 635458447**  
Comments: IDEAL CUT ROUND BRILLIANT

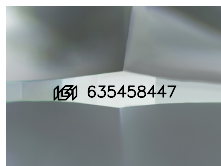

Sample Image Used

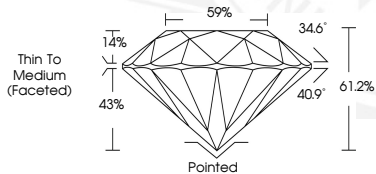

June 25, 2024  
IGI Report Number **635458447**  
ROUND BRILLIANT  
NATURAL DIAMOND  
5.75 - 5.80 X 3.54 MM  
Carat Weight **0.73 CARAT**  
Color Grade **I**  
Clarity Grade **I.F.**  
Cut Grade **EXCELLENT**  
Polish **EXCELLENT**  
Symmetry **EXCELLENT**  
Fluorescence **NONE**  
Inscription(s) **(IGI) 635458447**  
Comments: IDEAL CUT ROUND  
BRILLIANT



June 25, 2024  
IGI Report Number **635458447**  
ROUND BRILLIANT  
NATURAL DIAMOND  
5.75 - 5.80 X 3.54 MM  
Carat Weight **0.73 CARAT**  
Color Grade **I**  
Clarity Grade **I.F.**  
Cut Grade **EXCELLENT**  
Polish **EXCELLENT**  
Symmetry **EXCELLENT**  
Fluorescence **NONE**  
Inscription(s) **(IGI) 635458447**  
Comments: IDEAL CUT ROUND  
BRILLIANT



THIS DOCUMENT WAS PRODUCED WITH THE FOLLOWING SECURITY MEASURES: SPECIAL DOCUMENT PAPER, INK SCREENS, WATERMARK, BACKGROUND DESIGNS, HOLOGRAM AND OTHER SECURITY FEATURES NOT LISTED AND DO EXCEED DOCUMENT SECURITY INDUSTRY GUIDELINES.

For terms & conditions and to verify this report, please visit [www.igi.org](http://www.igi.org)