



INTERNATIONAL GEMOLOGICAL INSTITUTE

ELECTRONIC COPY

635458453

DIAMOND REPORT

June 25, 2024
IGI Report Number **635458453**
Description **NATURAL DIAMOND**
Shape and Cutting Style **ROUND BRILLIANT**
Measurements **5.82 - 5.84 X 3.52 MM**

GRADING RESULTS

Carat Weight **0.73 CARAT**
Color Grade **K**
Clarity Grade **VVS 2**
Cut Grade **EXCELLENT**

ADDITIONAL GRADING INFORMATION

Polish **EXCELLENT**
Symmetry **EXCELLENT**
Fluorescence **NONE**
Identification Features **CLOUD, PINPOINT**
Inscription(s) **(IGI) 635458453**
Comments: IDEAL CUT ROUND BRILLIANT

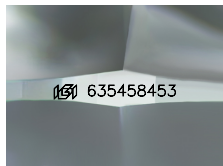

Sample Image Used

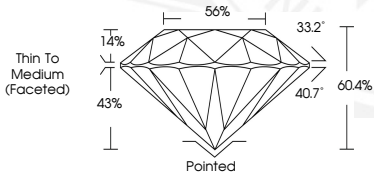

June 25, 2024
IGI Report Number **635458453**
ROUND BRILLIANT
NATURAL DIAMOND
5.82 - 5.84 X 3.52 MM
Carat Weight **0.73 CARAT**
Color Grade **K**
Clarity Grade **VVS 2**
Cut Grade **EXCELLENT**
Polish **EXCELLENT**
Symmetry **EXCELLENT**
Fluorescence **NONE**
Inscription(s) **(IGI) 635458453**
Comments: IDEAL CUT ROUND BRILLIANT



June 25, 2024
IGI Report Number **635458453**
ROUND BRILLIANT
NATURAL DIAMOND
5.82 - 5.84 X 3.52 MM
Carat Weight **0.73 CARAT**
Color Grade **K**
Clarity Grade **VVS 2**
Cut Grade **EXCELLENT**
Polish **EXCELLENT**
Symmetry **EXCELLENT**
Fluorescence **NONE**
Inscription(s) **(IGI) 635458453**
Comments: IDEAL CUT ROUND BRILLIANT



THIS DOCUMENT WAS PRODUCED WITH THE FOLLOWING SECURITY MEASURES: SPECIAL DOCUMENT PAPER, INK SCREENS, WATERMARK, BACKGROUND DESIGNS, HOLOGRAM AND OTHER SECURITY FEATURES NOT LISTED AND DO EXCEED DOCUMENT SECURITY INDUSTRY GUIDELINES.

For terms & conditions and to verify this report, please visit www.igi.org