



INTERNATIONAL GEMOLOGICAL INSTITUTE

DIAMOND REPORT

June 25, 2024
IGI Report Number **635458459**
Description **NATURAL DIAMOND**
Shape and Cutting Style **ROUND BRILLIANT**
Measurements **5.77 - 5.84 X 3.62 MM**

GRADING RESULTS

Carat Weight **0.74 CARAT**
Color Grade **I**
Clarity Grade **INTERNALLY FLAWLESS**
Cut Grade **EXCELLENT**

ADDITIONAL GRADING INFORMATION

Polish **EXCELLENT**
Symmetry **EXCELLENT**
Fluorescence **NONE**
Inscription(s) **(IGI) 635458459**
Comments: IDEAL CUT ROUND BRILLIANT

ELECTRONIC COPY

635458459

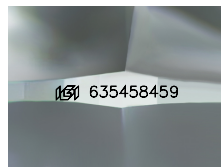

Sample Image Used

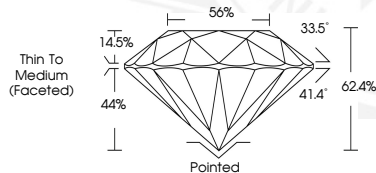

June 25, 2024
IGI Report Number **635458459**
ROUND BRILLIANT
NATURAL DIAMOND
5.77 - 5.84 X 3.62 MM
Carat Weight **0.74 CARAT**
Color Grade **I**
Clarity Grade **I.F.**
Cut Grade **EXCELLENT**
Polish **EXCELLENT**
Symmetry **EXCELLENT**
Fluorescence **NONE**
Inscription(s) **(IGI) 635458459**
Comments: IDEAL CUT ROUND BRILLIANT



June 25, 2024
IGI Report Number **635458459**
ROUND BRILLIANT
NATURAL DIAMOND
5.77 - 5.84 X 3.62 MM
Carat Weight **0.74 CARAT**
Color Grade **I**
Clarity Grade **I.F.**
Cut Grade **EXCELLENT**
Polish **EXCELLENT**
Symmetry **EXCELLENT**
Fluorescence **NONE**
Inscription(s) **(IGI) 635458459**
Comments: IDEAL CUT ROUND BRILLIANT



THIS DOCUMENT WAS PRODUCED WITH THE FOLLOWING SECURITY MEASURES: SPECIAL DOCUMENT PAPER, INK SCREENS, WATERMARK, BACKGROUND DESIGNS, HOLOGRAM AND OTHER SECURITY FEATURES NOT LISTED AND DO EXCEED DOCUMENT SECURITY INDUSTRY GUIDELINES.

For terms & conditions and to verify this report, please visit www.igi.org