



INTERNATIONAL GEMOLOGICAL INSTITUTE

ELECTRONIC COPY

635458525

DIAMOND REPORT

June 24, 2024
IGI Report Number **635458525**
Description **NATURAL DIAMOND**
Shape and Cutting Style **ROUND BRILLIANT**
Measurements **6.01 - 6.05 X 3.62 MM**

GRADING RESULTS

Carat Weight **0.81 CARAT**
Color Grade **J**
Clarity Grade **VS 1**
Cut Grade **EXCELLENT**

ADDITIONAL GRADING INFORMATION

Polish **EXCELLENT**
Symmetry **EXCELLENT**
Fluorescence **NONE**
Identification Features **FEATHER, CLOUD**
Inscription(s) **IGI 635458525**
Comments: IDEAL CUT ROUND BRILLIANT

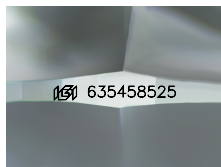

Sample Image Used

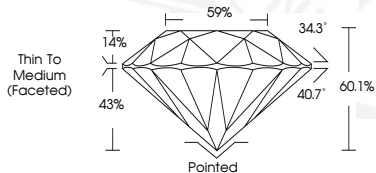

June 24, 2024
IGI Report Number **635458525**
ROUND BRILLIANT
NATURAL DIAMOND
6.01 - 6.05 X 3.62 MM
Carat Weight **0.81 CARAT**
Color Grade **J**
Clarity Grade **VS 1**
Cut Grade **EXCELLENT**
Polish **EXCELLENT**
Symmetry **EXCELLENT**
Fluorescence **NONE**
Inscription(s) **IGI 635458525**
Comments: IDEAL CUT ROUND BRILLIANT



June 24, 2024
IGI Report Number **635458525**
ROUND BRILLIANT
NATURAL DIAMOND
6.01 - 6.05 X 3.62 MM
Carat Weight **0.81 CARAT**
Color Grade **J**
Clarity Grade **VS 1**
Cut Grade **EXCELLENT**
Polish **EXCELLENT**
Symmetry **EXCELLENT**
Fluorescence **NONE**
Inscription(s) **IGI 635458525**
Comments: IDEAL CUT ROUND BRILLIANT



THIS DOCUMENT WAS PRODUCED WITH THE FOLLOWING SECURITY MEASURES: SPECIAL DOCUMENT PAPER, INK SCREENS, WATERMARK, BACKGROUND DESIGNS, HOLOGRAM AND OTHER SECURITY FEATURES NOT LISTED AND DO EXCEED DOCUMENT SECURITY INDUSTRY GUIDELINES.

For terms & conditions and to verify this report, please visit www.igi.org