



**ELECTRONIC COPY**

## DIAMOND REPORT

July 16, 2024	
IGI Report Number	636458750
Description	NATURAL DIAMOND
Shape and Cutting Style	ROUND BRILLIANT
Measurements	8.58 - 8.65 X 5.40 MM

## GRADING RESULTS

Carat Weight	2.50 CARATS
Color Grade	H
Clarity Grade	VVS 1
Cut Grade	EXCELLENT

### ADDITIONAL GRADING INFORMATION

Polish	EXCELLENT
Symmetry	EXCELLENT
Fluorescence	NONE
Inscription(s)	131 636458750

636458750  
Report verification at [igi.org](http://igi.org)

## PROPORTIONS

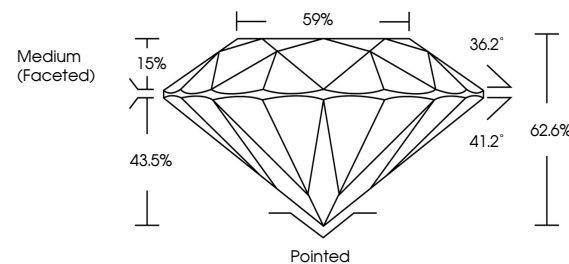

## CLARITY CHARACTERISTICS

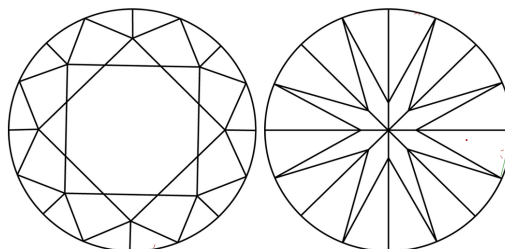

## KEY TO SYMBOLS

Red symbols indicate internal characteristics.  
Green symbols indicate external characteristics.

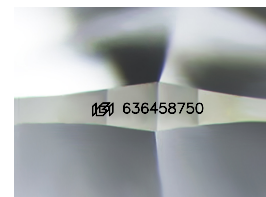

Sample Image Used

## COLOR

D - F	G - J	K - M	N - R	S - Z	FANCY
Colorless	Near Colorless	Slightly Tinted	Very Light Color	Light Color	

## CLARITY

IF	VS <sup>1-2</sup>	VS <sup>1-2</sup>	SI <sup>1-2</sup>	I <sup>1-3</sup>
Internally Flawless	Very Very Slightly Included	Very Slightly Included	Slightly Included	Included



© IGI 2020, International Gemological Institute

FD - 10 20

DIAMOND REPORT



July 16, 2024	
IGI Report Number	636458750
Description	NATURAL DIAMOND
Shape and Cutting Style	ROUND BRILLIANT
Measurements	8.58 - 8.65 X 5.40 MM

## GRADING RESULTS

Carat Weight	2.50 CARATS
Color Grade	H
Clarity Grade	VVS 1
Cut Grade	EXCELLENT

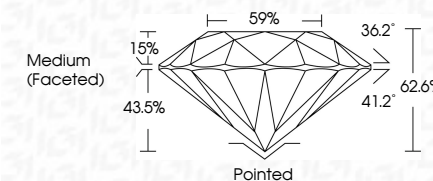

### ADDITIONAL GRADING INFORMATION

Polish	EXCELLENT
Symmetry	EXCELLENT
Fluorescence	NONE
Inscription(s)	(15) 636458750



July 16, 2024  
GI Report No 636458750  
ROUND BRILLIANT

	Carat Weight	VVS 1	Pointed
	Color Grade	EXCELLENT	EXCELLENT
	Cut Grade	62.0%	EXCELLENT
	Depth	59%	NONE
	Table	Medium (Faceted)	
	Glide		
	Culet		
	Polish		
	Symmetry		
	Fluorescence		

**www.igi.org**

THIS DOCUMENT WAS PRODUCED WITH THE FOLLOWING SECURITY MEASURES: SPECIAL DOCUMENT PAPER, INK SCREENS, WATERMARK, BACKGROUND DESIGNS, HOLOGRAM AND OTHER SECURITY FEATURES NOT LISTED AND DO EXCEED DOCUMENT SECURITY INDUSTRY GUIDELINES