



INTERNATIONAL GEMOLOGICAL INSTITUTE

DIAMOND REPORT

October 9, 2024
IGI Report Number **636461869**
Description **NATURAL DIAMOND**
Shape and Cutting Style **ROUND BRILLIANT**
Measurements **5.73 - 5.76 X 3.55 MM**

GRADING RESULTS

Carat Weight **0.72 CARAT**
Color Grade **K**
Clarity Grade **VS 2**
Cut Grade **EXCELLENT**

ADDITIONAL GRADING INFORMATION

Polish **EXCELLENT**
Symmetry **EXCELLENT**
Fluorescence **NONE**
Identification Features **FEATHER**
Inscription(s) **(IGI) 636461869**
Comments: IDEAL CUT ROUND BRILLIANT

ELECTRONIC COPY

636461869

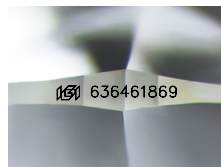

Sample Image Used

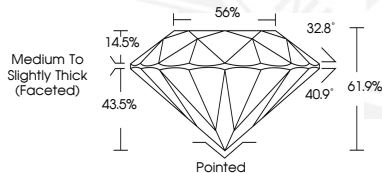

October 9, 2024
IGI Report Number **636461869**
ROUND BRILLIANT
NATURAL DIAMOND
5.73 - 5.76 X 3.55 MM
Carat Weight **0.72 CARAT**
Color Grade **K**
Clarity Grade **VS 2**
Cut Grade **EXCELLENT**
Polish **EXCELLENT**
Symmetry **EXCELLENT**
Fluorescence **NONE**
Inscription(s) **(IGI) 636461869**
Comments: IDEAL CUT ROUND BRILLIANT



October 9, 2024
IGI Report Number **636461869**
ROUND BRILLIANT
NATURAL DIAMOND
5.73 - 5.76 X 3.55 MM
Carat Weight **0.72 CARAT**
Color Grade **K**
Clarity Grade **VS 2**
Cut Grade **EXCELLENT**
Polish **EXCELLENT**
Symmetry **EXCELLENT**
Fluorescence **NONE**
Inscription(s) **(IGI) 636461869**
Comments: IDEAL CUT ROUND BRILLIANT



THIS DOCUMENT WAS PRODUCED WITH THE FOLLOWING SECURITY MEASURES: SPECIAL DOCUMENT PAPER, INK SCREENS, WATERMARK, BACKGROUND DESIGNS, HOLOGRAM AND OTHER SECURITY FEATURES NOT LISTED AND DO EXCEED DOCUMENT SECURITY INDUSTRY GUIDELINES.

For terms & conditions and to verify this report, please visit www.igi.org