



INTERNATIONAL GEMOLOGICAL INSTITUTE

ELECTRONIC COPY

636464179



June 12, 2024
IGI Report Number 636464179
ROUND BRILLIANT
NATURAL DIAMOND
5.37 - 5.39 X 3.32 MM
Carat Weight 0.59 CARAT
Color Grade K
Clarity Grade VS 1
Cut Grade EXCELLENT
Polish EXCELLENT
Symmetry EXCELLENT
Fluorescence NONE
Inscription(s) IGI 636464179
Comments: IDEAL CUT ROUND
BRILLIANT

DIAMOND REPORT

June 12, 2024
IGI Report Number 636464179
Description NATURAL DIAMOND
Shape and Cutting Style ROUND BRILLIANT
Measurements 5.37 - 5.39 X 3.32 MM

GRADING RESULTS

Carat Weight 0.59 CARAT
Color Grade K
Clarity Grade VS 1
Cut Grade EXCELLENT

ADDITIONAL GRADING INFORMATION

Polish EXCELLENT
Symmetry EXCELLENT
Fluorescence NONE
Identification Features FEATHER
Inscription(s) IGI 636464179
Comments: IDEAL CUT ROUND BRILLIANT

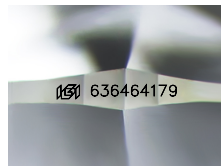

Sample Image Used

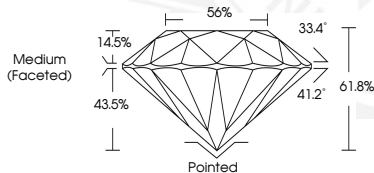

June 12, 2024
IGI Report Number 636464179
ROUND BRILLIANT
NATURAL DIAMOND
5.37 - 5.39 X 3.32 MM
Carat Weight 0.59 CARAT
Color Grade K
Clarity Grade VS 1
Cut Grade EXCELLENT
Polish EXCELLENT
Symmetry EXCELLENT
Fluorescence NONE
Inscription(s) IGI 636464179
Comments: IDEAL CUT ROUND
BRILLIANT



THIS DOCUMENT WAS PRODUCED WITH THE FOLLOWING SECURITY MEASURES: SPECIAL DOCUMENT PAPER, INK SCREENS, WATERMARK, BACKGROUND DESIGNS, HOLOGRAM AND OTHER SECURITY FEATURES NOT LISTED AND DO EXCEED DOCUMENT SECURITY INDUSTRY GUIDELINES.

For terms & conditions and to verify this report, please visit www.igi.org