



# INTERNATIONAL GEMOLOGICAL INSTITUTE

## DIAMOND REPORT

July 2, 2024  
IGI Report Number **638408919**  
Description **NATURAL DIAMOND**  
Shape and Cutting Style **ROUND BRILLIANT**  
Measurements **4.52 - 4.54 X 2.70 MM**

## GRADING RESULTS

Carat Weight **0.34 CARAT**  
Color Grade **E**  
Clarity Grade **VS 1**  
Cut Grade **EXCELLENT**

## ADDITIONAL GRADING INFORMATION

Polish **EXCELLENT**  
Symmetry **EXCELLENT**  
Fluorescence **NONE**  
Identification Features **FEATHER**  
Inscription(s) **(IGI) 638408919**

ELECTRONIC COPY

638408919

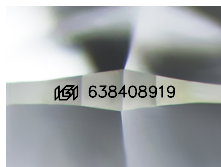

Sample Image Used

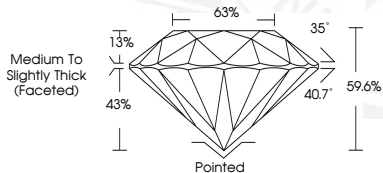

July 2, 2024  
IGI Report Number **638408919**  
ROUND BRILLIANT  
NATURAL DIAMOND  
4.52 - 4.54 X 2.70 MM  
Carat Weight **0.34 CARAT**  
Color Grade **E**  
Clarity Grade **VS 1**  
Cut Grade **EXCELLENT**  
Polish **EXCELLENT**  
Symmetry **EXCELLENT**  
Fluorescence **NONE**  
Inscription(s) **(IGI) 638408919**



July 2, 2024  
IGI Report Number **638408919**  
ROUND BRILLIANT  
NATURAL DIAMOND  
4.52 - 4.54 X 2.70 MM  
Carat Weight **0.34 CARAT**  
Color Grade **E**  
Clarity Grade **VS 1**  
Cut Grade **EXCELLENT**  
Polish **EXCELLENT**  
Symmetry **EXCELLENT**  
Fluorescence **NONE**  
Inscription(s) **(IGI) 638408919**



THIS DOCUMENT WAS PRODUCED WITH THE FOLLOWING SECURITY MEASURES: SPECIAL DOCUMENT PAPER, INK SCREENS, WATERMARK, BACKGROUND DESIGNS, HOLOGRAM AND OTHER SECURITY FEATURES NOT LISTED AND DO EXCEED DOCUMENT SECURITY INDUSTRY GUIDELINES.

For terms & conditions and to verify this report, please visit [www.igi.org](http://www.igi.org)