



INTERNATIONAL GEMOLOGICAL INSTITUTE

ELECTRONIC COPY

638409139



June 28, 2024

IGI Report Number 638409139

ROUND BRILLIANT

NATURAL DIAMOND

5.06 - 5.10 X 3.13 MM

Carat Weight 0.50 CARAT

Color Grade K

Clarity Grade SI 2

Cut Grade EXCELLENT

Polish EXCELLENT

Symmetry EXCELLENT

Fluorescence NONE

Inscription(s) IGI 638409139

Comments: IDEAL CUT ROUND

BRILLIANT

DIAMOND REPORT

June 28, 2024

IGI Report Number

638409139

Description

NATURAL DIAMOND

Shape and Cutting Style

ROUND BRILLIANT

Measurements

5.06 - 5.10 X 3.13 MM

GRADING RESULTS

Carat Weight

0.50 CARAT

Color Grade

K

Clarity Grade

SI 2

Cut Grade

EXCELLENT

ADDITIONAL GRADING INFORMATION

Polish

EXCELLENT

Symmetry

EXCELLENT

Fluorescence

NONE

Identification Features

FEATHER, CLOUD, CRYSTAL

Inscription(s)

IGI 638409139

Comments: IDEAL CUT ROUND BRILLIANT

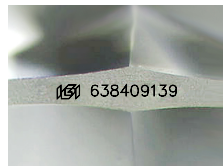

Sample Image Used



June 28, 2024

IGI Report Number 638409139

ROUND BRILLIANT

NATURAL DIAMOND

5.06 - 5.10 X 3.13 MM

Carat Weight 0.50 CARAT

Color Grade K

Clarity Grade SI 2

Cut Grade EXCELLENT

Polish EXCELLENT

Symmetry EXCELLENT

Fluorescence NONE

Inscription(s) IGI 638409139

Comments: IDEAL CUT ROUND

BRILLIANT

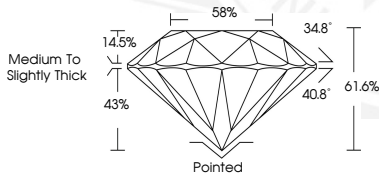

THIS DOCUMENT WAS PRODUCED WITH THE FOLLOWING SECURITY MEASURES: SPECIAL DOCUMENT PAPER, INK SCREENS, WATERMARK, BACKGROUND DESIGNS, HOLOGRAM AND OTHER SECURITY FEATURES NOT LISTED AND DO EXCEED DOCUMENT SECURITY INDUSTRY GUIDELINES.

For terms & conditions and to verify this report, please visit www.igi.org