



INTERNATIONAL GEMOLOGICAL INSTITUTE

ELECTRONIC COPY

638409158



June 28, 2024
IGI Report Number 638409158
ROUND BRILLIANT
NATURAL DIAMOND
4.86 - 4.88 X 3.01 MM
Carat Weight 0.44 CARAT
Color Grade H
Clarity Grade SI 2
Cut Grade EXCELLENT
Polish EXCELLENT
Symmetry EXCELLENT
Fluorescence NONE
Inscription(s) IGI 638409158
Comments: IDEAL CUT ROUND
BRILLIANT

DIAMOND REPORT

June 28, 2024
IGI Report Number 638409158
Description NATURAL DIAMOND
Shape and Cutting Style ROUND BRILLIANT
Measurements 4.86 - 4.88 X 3.01 MM

GRADING RESULTS

Carat Weight 0.44 CARAT
Color Grade H
Clarity Grade SI 2
Cut Grade EXCELLENT

ADDITIONAL GRADING INFORMATION

Polish EXCELLENT
Symmetry EXCELLENT
Fluorescence NONE
Identification Features FEATHER
Inscription(s) IGI 638409158
Comments: IDEAL CUT ROUND BRILLIANT

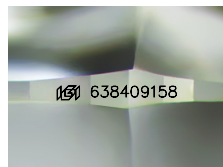

Sample Image Used

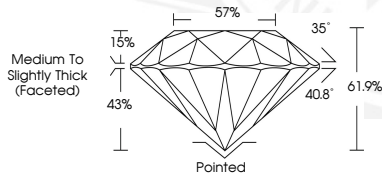

June 28, 2024
IGI Report Number 638409158
ROUND BRILLIANT
NATURAL DIAMOND
4.86 - 4.88 X 3.01 MM
Carat Weight 0.44 CARAT
Color Grade H
Clarity Grade SI 2
Cut Grade EXCELLENT
Polish EXCELLENT
Symmetry EXCELLENT
Fluorescence NONE
Inscription(s) IGI 638409158
Comments: IDEAL CUT ROUND
BRILLIANT



THIS DOCUMENT WAS PRODUCED WITH THE FOLLOWING SECURITY MEASURES: SPECIAL DOCUMENT PAPER, INK SCREENS, WATERMARK, BACKGROUND DESIGNS, HOLOGRAM AND OTHER SECURITY FEATURES NOT LISTED AND DO EXCEED DOCUMENT SECURITY INDUSTRY GUIDELINES.

For terms & conditions and to verify this report, please visit www.igi.org